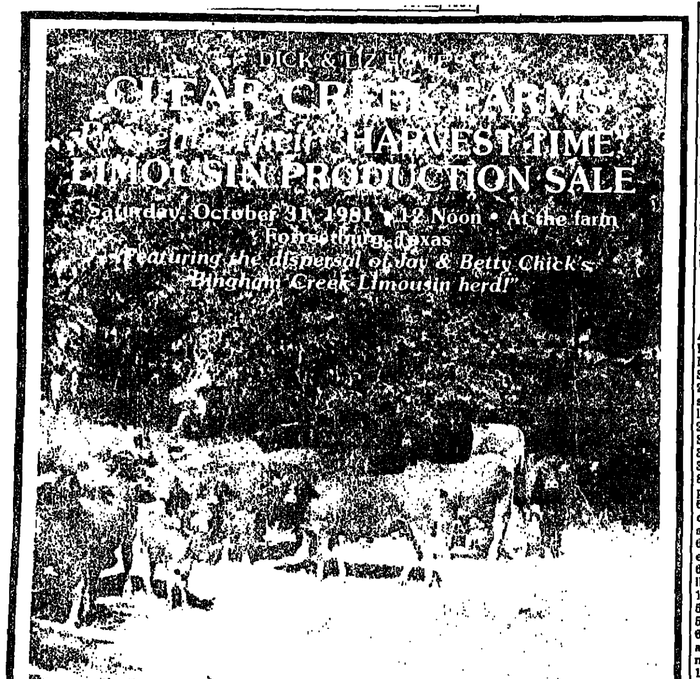

"Selling Approximately 92 Lots"

8-American purebred bulls
12-American purebred cows with calves
48-Bred American purebred females
3-75% Cows with calves at side
9-Bred 75% females
7-Open American purebred heifers
5-Percentage Limousin bulls

"In the past, Dick and Liz Howe have presented some of the top percentage and American purebred pairs and bred cows to sell . . . and this offering is no exception. Their "Harvest Time" offering will almost totally disperse the Clear Creek percentage and American purebred herd, leaving only the fullbloods. Of course, the cattle remaining for this sale offering represent the very heart of the herd having been the nucleus of this fine herd of Limousin cattle. October 31, will definitely offer you the buyer the opportunity to add "the very best" to your present program . . . plan now to be with us!"

Sale Managment By:

AMERICAN CATTLE SERVICES, INC.
Ken Holloway 405/597-2419
Bruce Brooks 405/653-2457
Rt. 1, Chattanooga, Ok. 73528
405/335-3006

Dick & Liz Howe's
CLEAR CREEK FARMS
Route 1, Forrestburg, Tx. 75239
817/964-2442 or 964-2413

San Angelo Sheep

San Angelo, Oct. 20 (F-S) — Receipts 12,500. Feeder lambs averaged mostly fully steady. Slaughter lambs: few lots choice and prime 95-105 lb wooled and shorn with no. 2 and 3 pelts 53.00-56.50. Ewes: Good 21.00-24.00. Utility 16.00-21.00. Cull and few utility 11.00-16.00; few low-dressing 9.00-11.00. Goats: Spanish billies and nannies 20.00-30.00. Spanish kids and yearlings 15.00-27.00 per head. Feeder lambs: choice and fancy 55-87 lb 51.00-54.00; mostly 52.00-54.00. Mixed good and choice 45.00-51.00. Stock ewes: Consignment good 2 and 3 year olds 48.50 per head; lot solid mouths 40.00 per head. Lots medium and low-good solid mouths 27.00-34.00 per head. Consignment good crossbred 4 and 5 year old ewes 41.00-43.00 per head.

———o———

Louisiana Auctions

Baton Rouge, La., Oct. 20 (USDA) — Auctions held at Dominique (Baton Rouge), Franklinton, Homer & Marksville, Oct. 19. Cattle 1,716. Slaughter cows 1.00-2.00 higher; bulls 2.00 higher. Feeders 1.00-4.00 lower; slaughter steers: good 2-3 few 450-845 lbs 61.00-65.00. Slaughter heifers: good 2-3 few 535-885 lbs 52.00-55.00. Slaughter cows: commercial 2-4 36.00-41.00; utility 1-3 36.00-42.00; 1-2 31.00-37.00. Bulls: yield grade 1-2 870-1580 lbs 48.00-50.50. Baby calves: per head 35.00-72.00 few 115-140 lbs 63.00-65.00. Slaughter calves: good & choice 255-650 lbs 51.50-57.00. Feeder steers: medium frame 1 200-300 lbs 65.00-77.00; 300-400 lbs 67.00-71.00, few eastern area 59.00-64.50; 400-500 lbs 62.00-68.00, few eastern area 500-600 lbs 58.00-62.00. Heifers: medium frame 1 200-300 lbs 55.00-65.00; 300-400 lbs 52.00-61.00; 400-500 lbs 48.00-55.00; 500-600 lbs 44.00-52.00 in northern area; 600-700 lbs 40.00-50.00 some central area 50.00-57.00. Cow and calf pairs: medium frame 2 cows 2-4 years with 100-250 lb calves 400.00-520.00 per pair. Small frame 2 cows 2-5 years with 75-200 lb calves 300.00-390.00 per pair. Replacement and/or feeder cows: medium frame 2 cows 2-5 years 640-800 lbs 39.00-49.00.

———o———

San Angelo Cattle

San Angelo, Oct. 16 (F-S) — Receipts 4,900. Feeders steady to 1.00 higher with strength on weights under 500 lb Slaughter cows firm to 2.00 higher. Slaughter bulls steady. At special stock cow sale on Thursday stock cows and pairs 25.00-100.00 higher with most advance on young no. 1 cows and pairs. Slaughtor cows: utility and commercial 2-4 43.00-47.75. Cutter 1-2 38.00-46.00. Canner and few cutter 35.00-38.00. Bulls: yield grade 1 and 2 1200-1700 lbs 60.00-56.00; high-dressing scarce and some low-dressing 44.00-49.00. Feeder steers: medium and few large frame no. 1: few 150-220 lb steer and heifer calves 78.00-96.00; 230-300 lb 70.00-76.00; 300-400 lb 67.00-73.00; 400-500 lb 64.00-69.00; 500-600 lb 62.00-66.00; 600-800 lb 59.00-64.00; mostly 60.00-63.00. Heifers: medium and few large frame no. 1: 220-300 lb 60.00-67.00; 300-400 lb 54.00-60.00; 400-600 lb 52.00-57.00; mostly 52.00-56.50. Stock cow and calf pairs: medium and few large frame no. 1-2 young to middle-age pairs 500.00-675.00 per pair with some young no. 1 675.00-825.00 per pair. Pregnancy tested cows: medium and few large frame no. 1 and 2 young to middle-age cows 400.00-550.00 per head with some young no. 1 550.00-650.00 per head.

———o———

Waco Friday

Waco, Oct. 16 (F-S) — Receipts 838. Slaughter calves and yearlings 1.50 higher; slaughter cows and bulls 1.00-1.50 higher. Feeder steers and steer calves 1.00 higher, instances 2.00 higher; feeder heifers and heifer calves steady to 1.00 higher. Replacements active. Slaughter yearlings: good 740-800 lbs 51.00-54.00. Calves: good and choice 480-700 lbs 52.00-56.00. Slaughter cows: utility 2-3 39.50-45.50, few high boning cows, 45.00-48.00, yield grade 3-4 36.00-40.00, canner and cutter 36.50-42.00, low canner 30.00-35.50. Bulls: yield grade 1-2 1230-1620 lbs 52.50-57.50; low boning bulls 46.50-49.00. Feeder steers: medium frame 1: 290-400 lbs 71.00-76.00; 420-510 lbs 64.00-69.00; 560-740 lbs 59.00-63.50. Heifers: medium frame 1: 320-390 lbs 56.00-61.00; 400-515 lbs 53.00-[illegible] medium frame 1-2: 285-395 lbs [illegible] 55.00-57.50; 420-510 lbs 51.00-[illegible]. Medium frame 2 stock cow [illegible] 200-250 lb calves, 560.00-590.00 per [illegible]. Small frame 1-2 young cows with [illegible] lb calves 530.00-550.00 per [illegible]. Medium frame 1-2 815-980 lb [illegible] old stock cows 41.00-46.00 per [illegible]. Few thin aged cows 37.00-40.00.

———o———

"Folks, Ed was just bidding on the now-weather forecast front for tonight."

Greater Hill Country Hereford Sale Oct. 28 At Fredericksburg

Fredericksburg— The Greater Hill Country Hereford Association [illegible] will be held here Wednesday, Oct. [illegible] 1981, beginning at 1 p.m. This is [illegible] the top breeder consignment [illegible] the U.S.

Selling will be 72 bulls, most [illegible] this fall with frame scores from [illegible] and a few sixes, and all fertility [illegible] including several top herd sire prospects; and 15 bred heifers [illegible] calf to "75901," "906," "David," "0955," most calfhood vaccinated; the heifers are choice replacement quality.

For catalog or information [illegible] the Greater Hill Country Herefo[illegible] Association, Mrs. Joyce Jo[illegible] secretary, Box 899, Mason, Te[illegible] 76856, phone 915/347-5681.

———o———

Consignments Open To All-Breed Bull Sale Dec. 1 In Paris

Paris, Texas — Consignments are now being accepted for the 16th Annual Red River Valley All-Breed bull sale to be held Dec. 1, 1981, in Paris.

To make consignments or for further information, contact sale management, Double D Auction Service, Route 1, Box [illegible] Waskom, Texas 75692, Jack Bi[illegible]lard, 214/687-2220 or 687-222[illegible] James Duncan, 214/687-3325 or 687-2412.

———o———

Estes Santa Gertrudis Dispersal Set Nov. 28 Near Longview

Longview, Texas — Estes Farms at Longview will completely disperse its Santa Gertrudis herd in a sale at the ranch one mile north of Interstate 20 on Estes Parkway at 1 p.m. Saturday, Nov. 28, 1981, following lunch served on the grounds.

Selling will be 85 cows, the majority of which are Polled and bred back to polled bulls; the proven herd sires; six yearling bulls and 15 bred heifers. The cattle come from a clean herd to sell with interstate health papers and Santa Gertrudis Breeders International registration papers on them.

Charles Rollins of Crowley, Texas, will be auctioneer for the sale.

For further information and directions contact the sale manager, Buddy Smith, Superior Road, Route 2, Box 174, Huntsville, Texas 77340; phones 713/291-1[illegible] or 295-4401.

New Farm Bill Expected to Progress to Finish This Week

LIVESTOCK REPORTER

85th Year, No. 45 | Fort Worth, Texas, October 29, 1981 | Forty Pages

Stuph & Thangs

REAGAN APPEARS TO LEAN TOWARD SHOCK TREATMENT . . .

Since President Ronald Reagan was elected most of th' Opposition, who already had their minds made up anyway, have consistently accused him of having a bad case of th' hollow head and worse, and most of th' rest of us have been watchin' how he operates to try and figger out jist how good or how bad he really is. His penchant fer jolly hellys and ono liners has at times appeared a bit immature, however, some of his off th' cuff remarks have left a lot of folks gaspin' and at times in more or less a state of shock.

Probbly th' most outstandin' situation like this was his statements that what Social Security really needed was some sevor surgery to restore its health. This natcherly shook jist about

(CONT. ON PAGE 7)

MOVING? Please use form inside paper and give full information. Mailing list is run of Friday for following week.

Special Features Start On . . .

Advertisers' Directory 39
Amarillo Monday 18
Amendments 4 & 5 Supported 1
Calendar 26-30
Classified Ads 35-39
Cattle Beef 1
Feedlots Monday 1
Fort Worth Monday 18
Futures Monday 8
Gas Shortage Seen 18
Government Involvement 1
Interest Rates Up 17
KBC Chairman Infuriated 1
Livestock Slaughter 8
Okla. City Monday 10
San Antonio Monday 2
Shorthorn News 25
Stockyards Celebrates Nov. 19 16

———o———

Carlot Beef, Pork Sag, Trade Slow

Des Moines, Oct. 26 (F-S) — Central U.S. carlot beef report (includes the major production areas - the Midwest and Texas-Oklahoma Panhandle) as of 4:00 p.m. Compared to Friday's 4:00 report: choice 3 steer beef 2.00-3.00 lower. Choice 3 heifer beef 1.00 lower. Yield grade 4 steer and heifer beef 3.00 lower, good steady to 1.00 lower. Demand light, trading slow. The boxed beef carcass cutout value declined $.12 to an estimated $100.03 per cwt. Sales reported on 37 loads of steer and heifer beef. Steer beef — 16 loads including 9 to processors, 4 to packers and 3 to chain stores. FOB Omaha basis: 8 choice 3 600-900 lbs 93.00-95.00, late 90.00-94.00, 1.00-2.00 lower. 6 choice 4 600-900 lbs 80.00-81.00, late 80.00, 3.00 lower. 2 good 2-3 600-900 lbs 92.00, 1.00 lower. Heifer beef — 21 loads including 14 to processors and 7 to packers. FOB Omaha basis: 12 choice 3 550-700 lbs 90.00-94.00, late 92.00-93.00, 1.00 lower. 1½ choice 3 500-550 lbs 91.00, ½ choice 3 500-500 lbs 90.00. 4 choice 4 500-700 lbs 80.00-81.00, late 80.00, 3.00 lower. 4 good 2-3 550-700 lbs 91.00. Cow beef not established. Cow beef — 2 loads. FOB Omaha basis: ½ brkg utility 3-4 450/up lbs 72.00 Midwest. 1½ bng utility 2-3 1000/up lbs 75.00 Midwest.

(CONT. ON PAGE 39)

Details On Sales Coming Up . . .

Date — Page
Oct. 30 — YO Ranch Longhorn 13
Oct. 30-31 — Brangus Show of Merit Sale 32
Oct. 30-31 -- CTPHA Show & Sale .. 13
Oct. 31 — Arkansas Simmental 19
Oct. 31 — Lathem Hereford 8
Oct. 31 — South Texas Hereford 8
Oct. 31 — C & H Limousin 14
Oct. 31 — Red McCombs Longhorn .. 12
Oct. 31 — Big Country Brangus 10
Oct. 31 — Tom & Wentz Simbrah ... 19
Nov. 2 — Concho Hereford Bull 19
Nov. 2 — Ferrell Hereford 12
Nov. 2 — Morgan-Visage Simmental. 10
Nov. 3 — MK Hereford 4
Nov. 4 — Chaparrosa Santa Gertrudis, QH 11
Nov. 4 — Weldon Edwards Hereford Bull 8
Nov. 5 — Bonham Polled Hereford .. 20
Nov. 5 — Dudley Bros. Hereford 11
Nov. 5 — Dobson Limousin 32
Nov. 6 — John Martin Santa Gertrudis 2
Nov. 6 — Mayfield Hereford 15
Nov. 6 — Thompson, Ryan Beefmaster 16

(CONT. ON PAGE 39)

Feedlot Trade Opens Very Slow, Easier

Amarillo, Oct. 26 (F-S) — Slaughter steers weak to 50 lower, not enough heifers sold to accurately test trends. Feedlots reported fair interest and inquiry from most buying sources. Sales on 3,500 slaughter steers and 300 heifers. Steers: good and mostly choice 2-3, 70-85% choice, 1075-1100 lb 62.50-63.00. Few pens mixed good and choice 2-3 1075-1125 lb 61.50-62.00. Heifers: 2 pens good and mostly choice 2-3 900-950 lb 60.75-61.00.

Trade moderate in the Panhandle area Friday and over the weekend. Slaughter steers near steady, heifers steady to .50 higher. Steers 3,900: good and mostly choice 2-3, 70-85% choice, 1050-1150 lb 63.00-63.25. Mixed good and choice 2-3 1050-1150 lb 61.50-62.50. Load good and choice 2-3 1100 lb Holsteins 60.00. Heifers: 4,800: good and mostly choice 2-3 875-950 lb 61.00-61.50, pen mixed good and choice 2-3 925 lb 60.50.

(CONT. ON PAGE 39)

The Weekly Livestock Reporter's
"NEW STUFF"
Second Annual
1982 BUYERS GUIDE
will be published in December, 1981
Reserve Space Now!
Contact
Ted Gouldy - Phil Stoll
Lee Watson - Tommy Brown
Kenny Stephens - Lionel Chambers
120 N. Rayner P. O. Box 7655
Phone: 817/831-1147
Fort Worth, Texas 76114-0655

Farm Bureau Supports Amendments 4 & 5

Waco—The passage of two amendments important to Texas farmers and ranchers will be considered by voters on the Nov. 3 election ballot, according to Carrol Chaloupka, Texas Farm Bureau president.

—Proposition 5 will include livestock and poultry with other farm products already exempt from property (ad valorem) taxation.

The passage of Proposition 5 is being

(CONT. ON PAGE 22)

Flood Victims: Tax Relief Available

The Internal Revenue Service advises victims of flooding caused by the recent heavy rains that they may be eligible to claim casualty losses on their 1981 returns. Losses to business property are generally deductible in full. Personal property loss deductions

(CONT. ON PAGE 17)

Government Involvement In Agriculture Will Continue Speaker Says

Joseph Halow, Executive Director, North American Export Grain Association, made the following comments on the continuing government involvement in agriculture when he recently addressed the Greater North Dakota Association: "On the surface, (less government involvement in agriculture) might appear to be a rather easy goal.

(CONT. ON PAGE 17)

KBC Chairman Infuriated As "Guidelines" Continued

Topeka—"Infuriated" describes the reaction of Glen Matousek, a farmer and beef producer from Cuba and Chairman of the Kansas Beef Council, when he heard of USDA's decision to begin reprinting their controversial Dietary Guidelines.

In a letter to Secretary of Agriculture John Block, Matousek strongly criticized the administration's role in distributing controversial beliefs which are based on personal opinion rather than scientific fact. The

(CONT. ON PAGE 17)

"Labeled 'Budget Buster,' 'Prime Veto Candidate' by Administration Showdown With Administration Called Confrontation

The House of Representatives passed a new farm bill late last week and the legislation is due to be tackled by a conference committee of Senators and Representatives later this week or early next week at the latest. The version passed by the House exceeds Administration costs by from $2 to $6 billion dollars, depending on whose figures are used. It was labeled a prime subject for a presidential veto by Budget Director David Stockman well before final House action was taken.

The measure runs through fiscal 1986. It sets higher dairy, wheat and corn price supports and would authorize bigger grain income subsidies than the Administration had asked. Congressional budget officials estimated cost of the new farm bill in the neighborhood of $10.5 billion, and Administration spokesmen estimate it will be closer to $17 billion.

Passage of the bill in the House is regarded as putting the White House and Congress on a collision course, since it exceeds the projected budget aims of the Administration. The Administration had earlier estimated the Senate version of the farm bill would cost $10.8 billion, which also exceeded White House plans, but have been called "tolerable" by White House spokesmen.

Most observers felt that most of the expanded programs in the House bill would find not too much opposition from Senate conferees or the Senate as a whole. The so-called "farm bloc" consisting of farmer oriented congressmen and liberal congressmen favorable to Agriculture Department social and food programs was pulled back together in the House after being badly split in the Senate earlier.

The final House vote was 193 180 and obviously was very much along partisan lines. There were 31 hours of debate and 40 amendments added before House passage.

The conference committee will be charged with reconciling some very important differences in the two versions of the omnibus farm legislation. The most expensive and controversial titles cover dairy supports and wheat and feed grain targets and loans.

(CONT. ON PAGE 6)

Fed Cattle Prices Mixed in Monday Trade, Hog Prices Sharply Lower

Around the major central markets on Monday the fed cattle prices were well mixed with advances and declines hinging on available supplies as there was little to encourage improvement in the early reports on the carcass beef trade. Slaughter cows and bulls were largely steady, although a few markets reported weak to lower rates again on these classes. Market supplies were a little lighter. Monday's estimated cattle kill at 125,000 was level with last week and 6,000 above one year ago. Hog prices skidded sharply lower declines of 50c to $1.50 reported at various markets. Market supplies were lighter, but the recent continued heavy slaughter and depressed pork trade were over powering factors. Monday's estimated hog kill at 333,000 was 10,000 below last Monday and 13,000 below last year. Price trends, quotes on choice and prime steers and heifers, and the mixed good and choice grade, and on Holstein steers of good or choice grades and U.S. 1-3 hogs scaling 200 to 280 pounds included:

OMAHA steers weak to 50c lower, 4's $1 off, heifers fully steady. Steers $59 to $62.50 and $60 to $61. Holsteins $57 to $58. Heifers $57.25 to $60.50 and $57.50 to $58.50. Hogs $1 to $1.50 lower at $43.50 to $45. SIOUX CITY steers steady to 50c off and heifers steady. Steers $58 to $60.50 and $58.50 to $59. Holsteins $55 to $57. Heifers $57 to $58 and $57 to $57.50. Hogs $1 to $1.25 lower at $44.25 to $45.50.

ST. PAUL fed cattle firm to 50c higher. Steers $56.50 to $59.50 and $57.50 to $58.50. Holsteins $57 to $59.10. Heifers $57.50 to $58.30 and $55.50 to $57.50. Hogs $1.50 to $2 lower at $43.50 to $44.50. SIOUX FALLS fed cattle 50-75c higher. Steers $58.50 to $60.25 and $57.50 to $58.50. Heifers $56.50 to $58.50 and $56 and $57. Hogs $1 to $1.50 lower at $43.50 to $45.

JOLIET steers steady to 50c higher and heifers steady. Steers $60.50 to $63 and $59 to $60. Holsteins $59. Heifers $59 to $60.50 and $57 to $58.50. Hogs 50-75c lower at $41 to $45. PEORIA fed cattle steady. Steers $55 to $61 and $58.50 to $60. Heifers $52 to $59.50 and $57 to $58. Hogs 50c to $1 lower at $41.50 to $45. ST. LOUIS compared to last Tuesday steers steady to 50c lower and heifers steady. Steers $60 to $61.50 and $59 to $60. Holsteins $55 to $56. Heifers $58 to $59.50 and $56 to $58. Hogs 50-75c lower at $43.50 to $44.75.

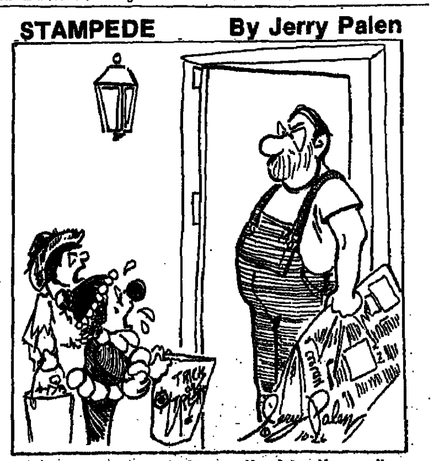

"I hope you're proud of yourself, mister. You really scared my little sister!"

COBA SELECT SIRES

A. I. and PALPATION Training Courses

Nov. 9-13 — Gainesville, Texas
Nov. 16-19—Stephenville, Texas

A. I. Training $150
Palpation $125

This A. I. Training course will be conducted by COBA. The Palpation course will be conducted in cooperation with Texas A & M Extension Service.

— LIMITED ENROLLMENT —
Make Your Reservations Now

C. O. B. A. Rt. 2 Box 363 A Dallas Hwy., Tyler, TX 75704
214/595-3781

BUILD YOUR OWN FEEDER

- All The Parts You Need
- Just Weld Together
- Quantity Discount

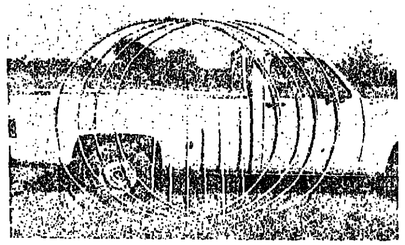

BIG BALE LOADERS

REAR END LOADERS

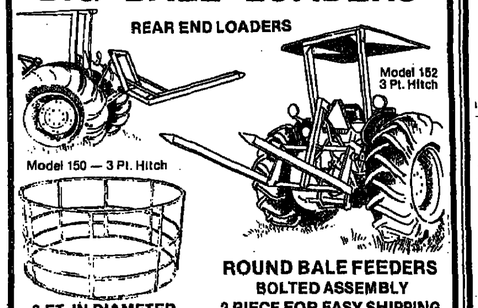

ROUND BALE FEEDERS
BOLTED ASSEMBLY
2 PIECE FOR EASY SHIPPING
8 FT. IN DIAMETER

CUSTOM METAL WORKS
BOX 182—CANTON, TX 75103—E. HWY. 64
214/567-2981

THE WEEKLY LIVESTOCK REPORTER BPA
120 North Rayner — P. O. Box 7655 — Fort Worth, Texas 76111-0655
Phones: 817/831-3147 — 817/831-4691
Rates and other information on request. All inquiries should be addressed to the above address to assure prompt service. Circulation audited by (BPA) Business Publications Audit of Circulation.

Owned and Published By LIVESTOCK SERVICE, INC., Fort Worth, Texas

Ted Gouldy, *Editor and Publisher*
Rosemary Gouldy, *Office Manager*
Ted Gouldy — Residence 817/738-2201 (Nights)
Tommy Brown, *Assistant Publisher*, Res. 817/732-3647
Lee V. Watson, *Assistant Editor*, Res 817/244-1731
Kenny Stephens, *Commercial Ad Mgr.*, Res. 732-3639
Livestock Advertising, Phil Stoll, Res. 817/498-5816 and Lionel Chambers, 817/732-3986
Edna Downey, *Classified Ad Mgr.* Karen Chambers, *Ad Production*
Donna Whatley, *Circulation Mgr.* Dee Pridgmore, *Secretary*
A. J. Smith Jr., *Field Rep., 405/946-5526, Box 91, Lone Wolf, OK 73655*

Second Class Postage Paid at Fort Worth, Texas

The Weekly Livestock Reporter (ISSN 0043-8142) is Published Weekly Except Semi-weekly One Week in August and no publication Christmas Week.
POSTMASTER: Please send change of address notices to The Weekly Livestock Reporter, P. O. Box 7655, Fort Worth, Texas 76111-0655.

☐ Moving? Put Old Label Here or be sure to give Old Address

Mail To: The Weekly Livestock Reporter, P. O. Box 7796, Fort Worth, Texas 76111
SUBSCRIPTION BLANK: Check one: ( ) 1 Year $10.00 ( ) 2 Years $15.00 ( ) 3 Years $20.00 Canada and Mexico ( ) $20.00
Currency may be sent at your own risk. No stamps acceptable.
SEND THE WEEKLY LIVESTOCK REPORTER TO:

Name .....
Route ..... Box No. ..... Street .....
City ..... State ..... Zip Code .....

☐ NEW ☐ RENEWAL
ALLOW THREE WEEKS for change of address and new subscriptions.

IMPORTANT—PLEASE CHECK ONE
I am primarily engaged in: Date _____
( ) Livestock Producer ( ) Supplier, manufacturer to Farm Industry
( ) Agriculture ( ) Other _____ (Please Specify)

Lone Star Hereford Bull Sale Set Nov. 16 at Henrietta

Henrietta, Texas — Doug Bennett of Henrietta and Sam Friedman of Natchitoches, La., have announced that the Lone Star Hereford Ranch's bull sale will be held Nov. 16, 1981, at the ranch located on U. S. 82, eight miles east of Henrietta.

Selling will be 125 bulls.

Lone Star Hereford Ranch is a new source of the kind of bulls Hereford breeders and commercial cattlemen have always wanted. An example is "Star Mark Donald 130 ET," a range raised bull that had a weaning weight of 770 pounds and a yearling weight of more than 1,200 pounds. He is longer, taller and trimmer than the bulls accustomed to being seen. This cowherd improver and other Lone Star bulls should be seen before making a bull selection this fall.

For further information, contact Lone Star Hereford Ranch, P. O. Box 365, Henrietta, Texas 76365, Doug Bennett, P. O. Box 356, Henrietta, Texas 76365, phone 817/934-6228; or Sam Friedman, P. O. Box 795, Natchitoches, Louisiana 71457, home phone 318/352-7761.

John Martin Santa Gertrudis Sale Set For November 6

Alice, Texas — The John Martin Ranches Santa Gertrudis Sale will be held Friday, November 6, 1981 at 1:00 p.m. The sale will be held at the South Texas Auction Barn at Alice, Texas.

The sale offering will include 50 pairs and three-in-ones. These females will have big, growthy calves at side. Also selling will be 50 yearling heifers and 50 bred two-year-old females. There will also be a few top herd sire prospects selling from the Martin Santa Gertrudis herd that was established in 1936.

For information contact John Martin Ranches, Box 869, San Diego, Texas 78384.

Feeders Mostly Higher At San Antonio

San Antonio, Oct. 26 (F-S) — Receipts 2,900. Slaughter cows mostly 2.00 higher, some early sales up as much as 3.00. Few slaughter bulls weak. Slaughter yearlings firm to 1.00 higher. Feeder steers and bulls 1.00-3.00 higher, mostly 2.00-3.00 higher. Feeder heifers steady to 1.00 lower with last sales mostly steady. Slaughter cows: utility 2-3 36.75-43.50, cutter 38.00 and above with a few higher dressing up to 45.50, cutter 1-2 NE 41.25, mostly 37.50 and above. Canner and low cutter 30.00-35.00. Bulls: yield grade 1-2 1100-1500 lbs 48.00-55.00. Slaughter yearlings: mostly good and choice 1-2 450-650 lbs 53.25-55.00, few 55.75-57.50. Feeder steers and bulls medium frame no. 1: 300-400 lbs 74.00-78.00, mostly 70.00 and above; 401-500 lbs 62.50-70.50, few 71.00-72.00, 501-600 lbs including some large frame 1: 60.00-66.00, few 68.50-68.50. Feeder heifers medium frame no. 1: 200-300 lbs 64.00-65.25, 300-400 lbs 54.00-60.00, few 56.00 and above, 400-500 lbs 52.00-57.50, 500-600 lbs 52.00-55.00; 600-700 lbs 51.50-54.50.

Hogs 700: fully 1.00 higher. Sows 1.00 higher. US 1-2 180-280 lbs 41.00-44.75. US 2-3 220-270 lbs 44.00-44.75. Sows: US 1-2 270-330 lbs 41.00-43.00, US 1-3 350-600 lbs 39.00.

VERMEER

New SUPER F's For '82 at Super Fall SPECIAL PRICES!

UP TO 25% MORE HAY

You get UP TO 25% MORE HAY per bale with the Famous VERMEER 605F. You have a choice of five "Heavy Weights" — All featuring Vermeer's Instant Start, Open Throat design; your choice of Manual, Hydraulic, or Electric Twine Tie.

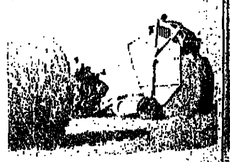

VERMEER R-23B TWIN RAKE

"Makes a Perfect Windrow for the Round Baler." Cuts raking time by as much as two-thirds. Adjustable Windrow 3-6 ft. Covers 18-21 ft. Swath in one pass.

SUPER FALL SPECIAL . . . $5297.00*

Model 605-F - $8230.00*
Model 605-G - $7252.00*
Model 504-F - $7605.00*
*All Prices shown F.O.B.

"WE SERVICE — WHAT WE SELL"

RICK PRYOR Madisonville 713/348-2415	GLEN GIBSON Lorenzo 915/628-3399	MIKE ROBINSON Stephenville 817/968-7414	FOUNTAIN TRACTOR RENTAL Bryan 713/779-8590
MIKE EVANS Comanche 915/356-5244	ALVIN M. PAUL Caldwell 713/272-8624	SELLERS GRAIN CO. Hamilton-Meridian 817/386-8183	OAKES & TURNER Dublin 817/359-2516
BOBBY LATHAM & SON Tolar 817/454-3328	A. F. REED, Azle 817/444-1812	M. L. SKINNER Mansfield 817/477-2289	DON BROWN Rio Vista - Cleburne 817/645-9645
JOHNNY KRAJCA Buda 214/878-3046	TED UPTMORE Weir 817/826-3128	J. D. KILCREASE Kerens 214/396-2322	CARROLL SOWARD Littlefield 817/562-8142
JUNIOR HERING Cisco 817/685-3941	SHANON'S TRACTOR SERVICE Hearne 713/279-3311	RAY'S AUTO & TRACTOR Winnsboro 903/342-3311	DIME BOX TRACTOR Dime Box 713/725-7811

W. C. HERING, District Manager - Westphalia, Texas 817/584-3311 or 584-4058

For calves like this use a BRYANT EDWARDS bull

Lone Star Hereford Ranch Sale
NOVEMBER 16, 1981
Henrietta, Texas

Lone Star Hereford Ranch compared favorably at the 286 head Strong Centennial Hereford Expo. GRAND CHAMPION BULL - RESERVE GRAND CHAMPION HEIFER AND SIX FIRST PLACES.

A Group of Coming 2-Year-Old Bulls with Size, Volume and Ruggedness
☆☆☆☆☆☆ That You are Accustomed to Seeing! ☆☆☆☆☆☆

Guest Consignor in the
Lone Star Hereford Ranch Sale

NOV. 16 SELLING 25 BULLS, full two-year-olds

Location: *Lone Star Hereford Ranch 8 miles east of Henrietta on US Hwy. 82

Compare this prospect with others you've seen. He is not only a herd changer, he is easy to look at.

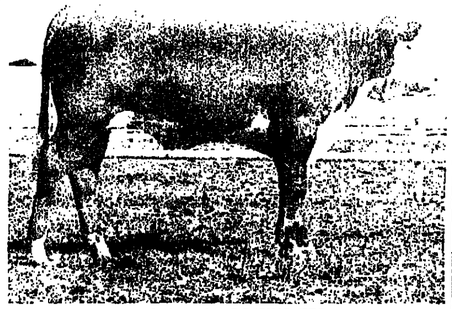

Lot 1—LS DOMINO 75B

SELLING 100 BULLS
35 FEMALES Donor Cows and Show Prospects
Many of Our Show Winning Herd Sells
NOVEMBER 16

Registered & Commercial Herefords
BRYANT EDWARDS HEREFORDS
P. O. Box 98 — Phone 817/538-5481
HENRIETTA, TX 76365

P. O. Box 356
HENRIETTA, TEXAS 76365
owners:
Doug Bennett, P. O. Box 356, Henrietta, Texas 76365, Phone: 817/934-6228
Sam Friedman, P. O. Box 795, Natchitoches, Louisiana 71457, Home: 318/352-7761

Lone Star HEREFORD RANCH

Ranch located on U. S. 82, 8 miles east of Henrietta.

MK Hereford Sale Set Tuesday, Nov. 3 Near Rosston

Rosston, Texas — Dr. M. P. Knight's MK Ranch's sale of top quality Herefords will be held Tuesday, Nov. 3 at the ranch located between Rosston and Era on FM Road 922.

Selling will be bulls, cows and Calves, and bred and open heifers that are the result of careful selection for size, conformation, structural soundness, growthability, and the good maternal traits of fertility and milk production — all in a quality package to help make successes a sure thing.

MK Ranch is using bulls such as Tex D4 0586, an own son of Winrock D4 out of a daughter of HDR Real Onward 166, a top producer of daughters which are good milking mother cows. He has put added size and elevation into the MK herd, and his progeny will be a featured attraction of the Nov. 3 sale.

Wasson To Sponsor Santa Gertrudis Futuri*y '81 Nov. 9

Poteau, Okla. — Wasson Ranches will host The Santa Gertrudis Futurity '81 show and sale on Monday, Nov. 9, at Poteau in an effort to promote the Santa Gertrudis breed. The Wassons, sponsor of the sale, are putting up $15,000 in premium money to be divided between the top five heifers, with $5,000 going to the champion heifer.

In addition to the approximate 40 consignors, the Wassons will

Other bulls being used in the MK herd are RR L1 Domino 727, DH 21 Mischief K15, Advance L1 Dom 4130, WE L1 Dom 450, DH 113 Advance A113, Arrow C L1 Adv 8127, LS L1 Domino 9036 and MS Mark Domino 886.

For further information contact MK Ranch, M. P. Knight, owner, P. O. Box 237, Muenster, Texas 76252, residence phone 817/768-2773 or office 817/759-2294.

sell 20 heifers in the sale.

Bob Wasson said, "This will be the finest set of heifers ever assembled for sale. This set of heifers will improve anyone's breeding program. I guarantee it."

Consignors are bringing their very best heifer, bred to their top bull, to compete and sell in Futurity "81" sale.

Consignors will be Amis Ranch, Bar BW Ranch, Boykin Farms, Briggs Ranches, Flying B Ranch, C3 Ranch, Campbell Ranch, Chaparrosa Ranch, Clarendon Plantation, Continental Ranch, H. H. Creed, Bill Deagen & Sons, Double Circle Ranch, El Colina Ranches, Estate of Frank Schuster, R. W. Ferrell, Five Oaks Ranch, Joe Frensley Ranches, River Oaks Ranch, J-N Ranch, Hughes Farm, Hat Ranch, Paul E. Hatfield, Tom Johnson, J. L. Jean Ranch, King Ranch, L&L Farms, Inc., La Paloma Ranch, Longfellow Ranch, Mayfair Ranch, Mossy Oaks Ranch, Wayne Mullenix, Old South Ranch, Ponderosa Ranch, Triple Seven Ranch, Porter Rodgers Farms, Sapelo Farms, Santa Laura, Inc., Sizemore Ranches, Sundown Ranch, Superior Land & Cattle Co., Double TT Ranch, Trail's End Ranch and Winrock Farms.

For further information contact Bob Wasson, Wasson Ranches, office phone 918/963-2602, or home 918/647-9103.

Colorado Directs

Greeley, Oct. 23 (F-S) — Slaughter steers .50-1.00 lower, slaughter heifers 1.00-1.50 lower. Limited trading on feeder cattle steady to strong. Steers 3,200. Choice 2-4 1100-1150 lbs 63.50-64.50 FOB in Arkansas Valley on Monday; others 1150-1250 lbs 60.50-62.00 northern Colorado. Heifers 5,100. Choice 2-4 975-1050 lbs 60.00 mostly sales FOB; late sales mostly 60.00. Feeder cattle 1,725 — medium, few large frame 1: few loads steers 800 lbs few sets heifers 650-685 lbs 57.75-58.50; few loads mixed calves steers 475 lbs 68.00, heifer mates 425 lbs 58.00. All current delivery FOB range weighing point 2-3 percent shrink or equivalent. Laid in from out of state — one string 700 lb heifers 58.25 delivered Colorado. Slaughter lambs 12,000; slaughter ewes 500. Limited volume early steady. Late trading not established as week undertone noted. Slaughter lambs choice and prime 115 lbs number 1 and 2 pelts 56.00-57.00, those at latter price with 51 percent yield prices discounted and weighed off trucks. Slaughter ewes load mostly utility 11.00.

BALE SPIKE

PATENT No. 4099616

HAY BALE MOVER

Move Big Round Bales With Your Pickup

- Never leave cab
- Faster than tractor
- Cheaper than trailer
- Install or remove in 2 minutes
- Use on tractor 3 Point
- Powerful electric winch
- Will not interfere with low box, butane bottle or goose neck hitch
- Fits all standard sizes ½ ton or larger pickups
- All steel construction

DEALERSHIPS AVAILABLE
SEND COUPON FOR ADDITIONAL INFO

PROGRESSIVE IDEAS, INC.
P. O. Box 504
Emory, Tx. 75440
(214) 598-2417
After 5 p.m. & Weekends
Call 473-2758

Name
Address
City State
Phone

FREIGHT PREPAID IN TEXAS!

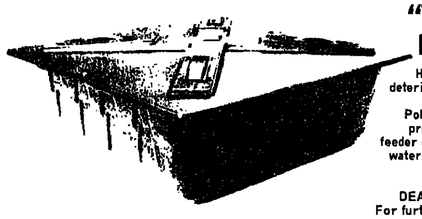

"TEXAS BEST" LIK FEEDERS

Here is the feeder that will not deteriorate in extreme heat or cold. Made of super high density Polyethylene, it's been tested and proven in Texas since 1972. All feeder openings are raised to prevent water entry. Drop in wheel brackets are easily removed.

Model 110 gal. cap. - 44"x44"x18" - 40 lbs.
2 wheel - $105.00 4 wheel - $115.00
Model 225 gal. cap. - 48"x74"x18" - 80 lbs.
2 wheel - $203.00 4 wheel - $217.00

DEALER INQUIRIES INVITED
For further infor, or to order, contact:

Doug Franks
FRANKS MANUFACTURING CO.
135 West Blanco Rd., Rt. 10, Box 82K
San Antonio, TX 78216. 512/492-3222

CLIP & MAIL

FRANKS MANU. CO.
Rt. 10, Box 82K
San Antonio, TX 78216

Please ship me the following - with freight prepaid.

Quantity	Size	Price
	Total -	

I enclose ( ) check
( ) money order

Name
Address
City/State/Zip
Phone

THEY ARE PREDICTABLE
BECAUSE THEY HAVE
Pedigree Plus Performance

ARROW C L1 ADV 8127
17644396
Calved March 17, 1978

ARROW C ADVANCE 16031736 | MISS PACESETTER 380 16480503
HH Advance A516 | SH Miss Advance | Golden Pla-mother
HH Lincoln Dom L18 | HH Miss Advance J2 | HH Advance A66 | Betty Domino 30 | Yellow Domino | Miss Mischief | Anxiety Mischief W | Capitola W843

With the young new bulls we have been acquiring, we need to move a bull or two. We want to offer a good one, so the 8127th was finally selected. He is a big and growthy bull, a sure breeder and you can inspect his calves in this sale offering and in our herd.

ANNUAL SALE - NOVEMBER 3, 1981
12:30 P.M. — At the ranch on Hwy. 922 Between Rosston and Era
25 Miles Southwest of Gainesville, Texas

Here is a bonus for the sale: Here is an outstanding herd bull with the best of pedigree. He has calves in the sale and in our herd. We invite your inspection.

DH 113 ADVANCE A113 17550894
Calved: February 19, 1978 Tattoo: BE-3141

HH ADVANCE A113 15794731 ... | DH MISS DOMINO 38 17118019 ...
CL 1 Domino 820 15018892 ..... | HH Miss Advance C627 14093747 ... | CH Domino 325 16328084 ..... | DH Miss 66 Misch K33 16620005 .....
L1 Domino 699 ..... 13313089 | C11 Dominette 029B ... 11840444 | HH Advance C230 ..... 12234557 | Maggie Domino 23 ..... 11209606 | CH Domino 053 ..... 15587538 | CL 1 Dominette 133 ... 15853438 | RC Mischief K66 ..... 13813339 | DH Lady Reel 72 13200580

70 BULLS-Breeding Age
20 COWS-Most with Calves at Side
10 BRED HEIFERS
25 OPEN HEIFERS

MK HEREFORD RANCH
Muenster, Texas 76252
M. P. Knight, Owner
P. O. Box 237
Office 817/759-2294
Home 817/768-2773
John Foster, Foreman
Star Route
Rosston, Texas 76263
817/768-2226

YARBRO-SALAZAR BEEFMASTER SALE

November 7, 1981
Beeville, Texas

Lunch – 12:00 noon
Sale – 1:00 p.m.

Bee County Livestock Market
Sale Day Phone
512/358-1727
Headquarters –
Drummers Inn, Beeville
512/358-5123

Selling 75 Lots

25 Pairs, 25 Bred Females
20 Open Females
and 5 Bulls

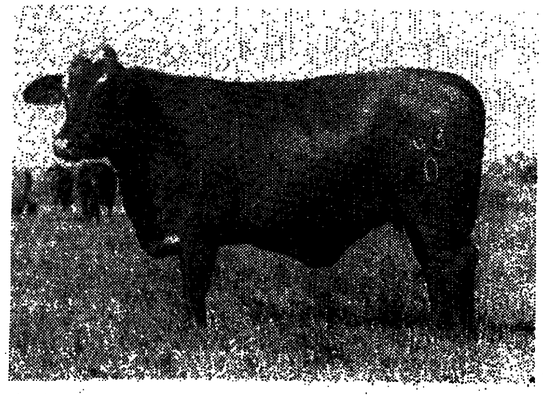

Guest Consignor
Ken Naylor
Three Rivers, Texas

YARBRO BEEFMASTERS
Joe Yarbro
Rt. 1, Box 32
Three Rivers, Tex. 78701
512/786-3383

SALAZAR BEEFMASTERS
Armando Salazar
Rt. 1, Box 429
Kingsville, Tex. 78363
512/592-7019

Sales Managers & Auctioneers
REYES & MILHALSKI
118 W. Nakoma
San Antonio, Tex. 78016
512/349-2185

Yarbro-Salazar Beefmaster Sale Nov. 7 at Beeville

Beeville, Texas—Joe Yarbro, owner of Yarbro Beefmasters at Three Rivers; and Armando Salazar, owner of Salazar Beefmasters at Kingsville, will hold the Yarbro-Salazar Beefmaster Sale here Nov. 7, 1981, with lunch served at noon and the sale beginning at 1 p.m. in the Bee County Livestock Market.

Selling in this sale which is officially approved by Beefmaster Breeders Universal will be 75 lots including 25 pairs; 25 bred females: 20 open females and five bulls.

Sale day phone will be 512/358-1727.

Sale headquarters will he the Drummers Inn in Beeville, Phone 512/358-5123.

Auctioneers and sale managers will be Ruben Reyes and Anthony Mihalski, 118 West Nakoma, San Antonio, Texas 78216, phone 512/349-2185.

Information is also available from Joe Yarbro, Route 1, Box 32, Three Rivers, Texas 78071, phone 512/786-3383; or Armando Salazar, Route 1, Box 429, Kingsville, Texas 78363, phone 512/592-7019.

Black Angus Classic Fall Consignment Sale

SATURDAY — 12:30 P.M.

NOVEMBER 21, 1981

BARN 6 SOUTHWESTERN EXPOSITION FAIR GROUNDS

FORT WORTH, TEXAS

LUNCH WILL BE AVAILABLE

AN OUTSTANDING OFFERING OF REGISTERED ANGUS FEMALES AND BULLS FROM SOME OF THE LEADING BREEDERS FROM TEXAS AND OKLAHOMA.

WE WILL BE SELLING APPROXIMATELY 80 LOTS
BRED COWS — BRED HEIFERS — PAIRS — 3-WAY PACKAGES
OPEN HEIFERS
BREEDING-AGE BULLS—APPROXIMATELY 10 HERD SIRE PROSPECTS

CONSIGNORS:

R & J Ranch, Briggs, TX
Carpenter Angus Ranch, Jacksboro, TX
Brewster Angus Farm, Marietta, OK
Hinkson and Lust Angus Farms, Lazbuddie, TX
Cook Angus, Wichita Falls, TX
Berry Angus Farm, Chico, TX
RR Ranch, Nolan, TX
Underwood Farms, Gorman, TX
Willow Creek Angus Ranch, Easterly, TX
Moore Angus Farm, Lufkin, TX
Mitchell Davis, Bowie, TX
Jim Kelly, Fort Worth, TX
Green Acres Ranch, Royce City, TX
Glen and Merle Hubbard, Eastland, TX

AUCTIONEER: CHARLES ROLLINS
CATALOGS MAILED ON REQUEST — FOR INFORMATION CONTACT:
Sale Manager:
BILL HALL — Secretary-Fieldman
TEXAS ANGUS ASSOCIATION
233 N. Judkins Fort Worth, Texas 76111 817/831-2641

Farm Bill Moving

(CONT. FROM PAGE 1)

Debate will also be lively on peanuts, sugar and amendments offered to both bills to restrict imported meat imports unless they meet drug and chemical rules imposed on U.S. producers.

Dairy portions of the Senate bill call for a 70-90% of parity support level and a $13.10 cwt. minimum. It allows for only an annual adjustment that could be dropped in years in which USDA spending for dairy surpluses is expected to exceed $750 million. The House dairy program, while not that far from the Senate's, calls for a program in line with the Administration for 1982, but somewhat more generous in 1983 and 1984. The minimum support in 1982 would be $13.10 cwt., rising to $14.57 cwt. in 1983 with an annual adjustment on Oct. 1 of each "out year." In 1983 and 1984, the minimum level would be 70% of parity, with an increase of 75% of parity adjustment if purchases look to fall below 3.5 billion pounds.

Wheat targets in the House bill are $4.20 bu., with a loan rate of $3.55, while the Senate version is less costly at a $4 bu. target and a $3.50 bu. loan rate. For corn — which leads the feed grains when setting targets and loans — the Senate would set targets at $2.70 bu., and loans at $2.50, while the House would set the target rate at $2.90 and the loan level at $2.65 bu. These would be adjusted annually for inflation in each succeeding year of the bill in both versions.

On peanuts, there will likely be futile efforts by Senate conferees to restore the special acreage limit and historic penalty support program which was deleted in the House version. The House put the peanut program in the same category as other commodities. Sugar debate will likely restore a sugar program. The House successfully deleted the domestic sugar programs, while the Senate calls for an 18-cent per pound support level.

The House also restored sunflower supports, a measure not found in the Senate bill. However, the House tied wheat, feed grain and cotton programs to participation in acreage programs under certain circumstances rather than leaving them to the sole discretion of agriculture's discretion. The House also refused to bow to the Senate. The House plan to limit the size of farmer-owned grain reserve.

-----o-----

Bentsen Seeks Hearing on EC Subsidies For Ag Exports

Washington, D.C. — Senator Lloyd Bentsen said the countries of the European Common Market may be violating subsidizing agriculture exports and called for hearings to investigate the situation. Bentsen, ranking Democrat on the Senate Subcommittee on International Trade, urged the hearings in a letter to Chairman John C. Danforth (R-Mo.). "This is to request that you schedule hearings at the earliest possible time on practices of the European Communities under the so-called Common Agricultural Policy," Bentsen said in the letter to Danforth.

"This policy is having disturbing effects upon U.S. agricultural exports to markets other than Europe, into the Middle East, Africa, India and even the Far East the European system of subsidizing its surplus production for export purposes has increased their market share from 8.2 percent in 1972 to 15.6 percent in 1980, according to the U.S. Department of Agriculture," he said. "In a diverse range of products from pasta to barley and sugar, European export shares have shot up on the basis of subsidies."

-----o-----

New Mexico Direct

Clovis, Oct. 23 (USDA) — Slaughter steers and heifers 1.00 lower. Steers confirmed 1,000 — mostly choice 1050-1100 lb 2-4 63.00-64.00. Heifers confirmed 800 — mostly choice 950-1100 lb 2-3 61.00-62.00; load mostly good 62.00. Feeder cattle 1,800: mostly frame 1 mixed calves steers 65.00-70.00, heifers 375 lb 60.00; some frame 1-2 575 lb steers 61.00. Feeder lambs 1,500: choice and fancy 45.00-46.00.

Stuph & Thangs

(CONT. FROM PAGE 1)

everybody up more than somewhat and in some cases folks labelled him a dumphool or worse from a political standpoint.

However, since that time it has appeared that Congress has started to make some moves to insure Social Security, and this they had not done although its dire situation had been well known and bruted about for several years. One suspects Reagan may have been givin' Congress a sort of hot-foot to git 'em on th' matter.

Th' same suspicious thang appeared in th' recent meetin' between th' Haves & Have Nots at th' recent Cancun, Mexico, meetin'. Before th' thang ever got underway Reagan gave th' beggar nations a similar hot-foot by tellin' em that what they needed was not more free lunch, but to git off their duffs and start workin' on their own probblims. This comment also produced some shock waves. In th' past nobody in this country had suggested any thang so far fetched as that and had usually jist thrown more money and goods into th' charity wagon and hoped it would quiet 'em down.

At th' meetin' and since, reports from Cancun have been glowin' with regard to th' way Reagan tawked, lissened, and made friends. Matter of fack he seemed to come off that deal as somethin' of an overnight sensation and well received by th' Have Nots.

There have been other instances of th' same sort of shockin' statements aimed at Welfare and various of th' other Special Interest groups, like Environmentalists, Safety Nutz, Food Nutz, and others who had in th' past been considered too touchy to be fooled with as they plundered th' Federal Treasure on their way to tryin' to force feed their partickler notions to th' country. As a matter of fack there is a strong suspicion developin' that some of those 15,000 lobbyists who haunt Washington may well be on th' way to havin' find some other gainful employment as their pet projecks are trimmed down or laid to rest.

Time will tell, but as of right now, it appears that Reagan is pokin' Congress and a lot of other folks with a political hot shot like th' cow folks use on stubborn cattle to git 'em movin' and while th' yelps & howls as this shock treatment hits 'em are loud & long. It does appear in some cases it is gittin' The Situation off high center at least temporarily.

Ever thine,
The Eddltar.

P.S.: Unkle Dunk notes where th' Bleeding Hearts are cryin' about th' fack that President Reagan aint figgerin' on throwin' any more money at th' Crime Situation, and aims to jist stiffen punishment and encourage judges, juries and polices to put th' criminals in cages. After those hundreds of millions th' Govmint spent in recent years financin' local and state police projecks under th' crime aid program, th' most outstandin' thang he notices are those hard held radar guns th' cops are usin' to try and trap unwary motorists, especially of th' out-of-town variety. If Reagan can jist break Congress of th' habit of throwin' money at probblims, it will be th' best day's work we got outta th' White House in years. Dunk claims you would have a hard time indeed tryin' to find a better example of futility in action than those Texas politicians tryin' to redistrict Texas. We all know it'll wind up in court and th' windup is likely to be jist as murky, if they jist git it front of the right politically minded Judge! — Thassall, Brothers!

Sealy Monday

Sealy, Oct. 26 (F-S) — Receipts 1,100. Slaughter cows and bulls steady to 1.00 lower. Feeder steers and steer calves 1.00-2.00 lower with most decline on lower grades. Feeder heifers and heifer calves steady. Slaughter cows: canner and low cutter 32.00-36.00. Bulls: couple mild grade 2 1100-1300 lbs 42.00-48.00. Feeder steers: medium frame no. 1: 375-315 lbs 78.00-80.00; 350-375 lb 70.00-69.00; 400-450 lbs 60.00-63.50; few 500 lbs 69.00. Medium frame no. 1 and 2: 200-225 lbs 85.00-91.00. Medium frame no. 2: 250-300 lbs 77.00-84.00; 350-400 lbs 70.00-84.00; 400-500 lbs 57.50-60.00. Heifers: medium frame no. 1 and 2: 200-225 lbs 60.00-66.00; 300-400 lbs 56.00-58.00, mostly 58.00; 450-550 lbs 50.00-54.50.

-----o-----

Always stop machinery before making repairs or adjustments, says Harry New Holland. Never use hands or feet to try to dislodge clogged material.

The Largest Linebred Herd of Mill Irons and Colorado Dominos in the U.S.A.

FOR SALE — STRAIGHT MILL IRONS & COLO DOM

Our herd is certified Brucellosis free. USDA-APHIS certification No. 4732

Bred and Open Heifers, Herd Bull Prospects and Breeding Age Commercial Bulls

HERD SIRES: Colo Mill Iron M55 (Red Eyes), Colo Mill Iron 310, Mill Iron Prince 74, wt. 2,510 lbs., a son of "9485" and NF McHenry 9486, 2,350 lbs., a son of Mill Iron C162.

Due to repeat business we have never had a Production Sale
Herd bull prospects and range bulls for sale.
Weaning and yearling weights available.

SHERRARD & SON HEREFORD RANCH
Denison, Texas

C. A. and Lawrence Sherrard, Owners
6866 Texoma Drive, Denison, Texas 75020
John Allison — Herdsman 214/786-4132
James Johnson and Gerald Kennedy: Cow Division 214/465-9247
Denison Ranch: 214/465-5612
Denison Office: 214/465-3400
Bull Barn: 214/465-2560
Dallas: 214/231-1507

Factory Authorized Dealers For: BUICK • PONTIAC • GMC TRUCKS • JEEP
Breeding Mill Iron Herefords Since 1946

We Now Have A Large Selection of 2-Year-Old Hereford Bulls For Sale

Priced to Move!

Howard Paine

REGISTERED HEREFORDS
Rt. 2, Box 78, Nocona, TX 76255
Located 3 miles west on US 82
Howard Paine 817/825-4478 David Paine 817/825-4053

Lawson Brothers, Inc.

FT. WORTH DALLAS 287 35 MIDLOTHIAN

PHONES
MIDLOTHIAN A.C.214 775-3412
DALLAS-FT. WORTH METRO 299-5301

CORNER OF HIGHWAYS 67 & 287
PO DRAWER 580 MIDLOTHIAN, TEXAS 76065

☆☆☆ YEAR END SALE ☆☆☆

TAKE A LOOK AT THIS...

"U" POST
7 ft.- $1.49
approx. wt. each 7 lbs.
VINAL COATED FOR EXTRA LIFE.
(colored green)
u.s.made

BARBED WIRE
$23.88
12½ gage 2 pt.
80 rod roll
imported

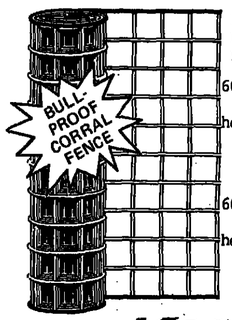

IDEAL FOR ANY USE THAT REQUIRES A EXTRA HEAVY, EXTRA STRONG FENCE.

60" tall x 150 ft. long
6" x 6" mesh
heavy 6 ga. galvanized rod
315 lbs. per roll
$119.95

60" tall x 150 ft. long
4" x 4" mesh
heavy 6 ga. galvanized rod
459 lbs. per roll
$169.95

KAISER ALUMINUM

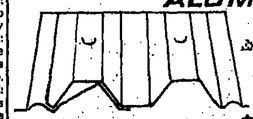

TWIN RIB SHEET IRON
Excellent for underpinning!
Sheets are 49¼" wide and come in lengths 8', 10', 12', 14', 16', and 20'.
slight damage $25.00 per sq.

prices good thru Dec. 24, 1981 or while supply last.

"T" post SPECIAL
from
$ 1.50 ea.

Mill rejects painted orange with 5 clips per post.

length	Price without plate	Price with plate
5 ft.	$1.50	$ 1.77
5½ ft.	1.73	1.93
6 ft.	1.87	2.04
6½ ft.	1.99	2.19
7 ft.	2.15	2.35
7½ ft.	2.29	2.48
8 ft.	2.44	2.62

Heavy 1.33 lbs. per foot.
Subject to availibility.

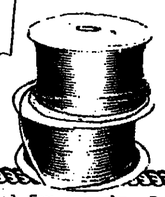

NEW CABLE

Ideal for corrals, feed lots, paddocks, or any fence job.

cable size	Price per ft.
7/32"	.07¢
5/16"	.10¢
3/8"	.12¢
7/16"	.15¢
15/32"	.15¢

Also other cable bargains!

call or write for our free 200 page catalog

Grand Opening . . . of the *"new"* Fort Worth Stockyards

NOVEMBER 19th

FREE BAR-B-QUE SANDWICHES-DRINKS-and OTHER PRIZES

GRAND PRIZE—Priefert Squeeze Chute — and other prizes

PRIZE CONTRIBUTORS — BROWDER DISTRIBUTING COMPANY - M. B. WESTERN WEAR - BRUMBAUGH'S FURNITURE - McCLOUD FOOD STORES - CATTLE RAISERS SUPPLY - RYON'S - COWTOWN RODEO, INC. WESTERN FEEDERS - DICK'S KOUNTRY BAR-B-QUE - STOCKYARDS DRUG STORE - BILLY BOB'S TEXAS STOCKYARDS BOOKSTORE - M. L. LEDDY.

(All cattle shippers between Nov. 2 & Nov. 19 are automatically registered. Free registration available Sale Day Nov. 19)

— DRAWING AFTER PRIZE WINNING CATTLE —

ODD LOTS SELL AT 8:30 A.M. — GROUPS START AT 10:00 A.M.
Trophies and Ribbons awarded Champions - Reserve Champions, and Top Five Places in Three Classes in judging before sale.

CLASSES FOR
HEREFORDS — ANGUS — OTHER BREEDS & CROSS BREEDS
These Top Quality Calves Available in Load Lots
Always Attract Top Buyers and Top Dollars.

Regular Sale Days - Monday & Tuesday
Sale Time - 10:00 A.M.
Selling Hogs - Monday thru Thursday

Come join us for our *Grand Opening*

FORT WORTH STOCKYARDS
Room 109 - Livestock Exhange Building Fort Worth, Texas 76106
817/626-3761

TAPE RECORDED MARKET NEWS FOR THE FORT WORTH MARKET AVAILABLE BY CALLING 817/624-7451

Weldon Edwards Hereford Bull Sale Nov. 4 at Clyde

Clyde, Texas —Weldon Edwards Herefords annual bull sale will be held Wednesday, Nov. 4, 1981 at the ranch located seven miles south of Clyde on FM 604.

Eighty bulls will sell, including sons of HH Advance A482. Other bulls selling include sons of CL 1 Domino 820, CL 1 Domino 896, TR Deefour 0701, RC Mischief K87, SR Mark Donald M154, SR Big Arthur M205, CH Domino 704, Miles Domino RS 666, CH Domino 6011, and GB L1 Domino 7134.

For further information contact Weldon Edwards Herefords, Route 2, Box 275, Clyde, Texas 79510, phone 915/893-4903.

CATTLE WITH 51 YEARS CONTINUOUS BREEDING

RANGE BULLS
CLUB CALVES
Polled and Horned
BULLS AND FEMALES
FOR PUREBRED BREEDERS

REYNOLDS
CHAROLAIS RANCH
MARION B. REYNOLDS
McKinney and Flower Mound, TX 214/542-4692

South Texas Hereford Association Sale Oct. 31 at Beeville

Beeville, Texas — The 45th Annual Fall Sale of the South Texas Hereford Association will be held in the Bee County Livestock Market, Inc., here Saturday, Oct. 31.

Selling at 9 a.m. will be 180 Hereford and F-1 females; and at 1 p.m., the 175 big, rugged, registered Hereford bulls.

Bred in South Texas, and raised on grass, these Hereford bulls are practical, prolific and dependable.

Auctioneer will be Gayle Ingram of Quitman.

Sale catalogs will be mailed upon request and further information is available from Herbert Ball, Jr., secretary, South Texas Hereford Association, 200 S. St. Mary's, Room 309, Beeville, Texas 78102.

Consignors are: Tom Crump, Seguin; Henry Dashe, Orange Grove; Ronald Diebel, Victoria; Louis Fromme, Jr., Goliad; Henry Hausmann, Goliad; Edwin Hilbrich, Westhoff; Irby Ranch, Berclair; Ray Murphy, Brownsville; Charles Moscatelli, Victoria; Ed Neal, Beeville; R. J. Roeder & Son, Yorktown; Lawrence Schrade, Goliad; Shear & Fields Ranch Co., Alice; E. L. Shelton & Sons, Goliad; Leonard Smith, George West; Billy Smith, George West; Charles Smith, George West; M. A. Tyler Ranch, Tilden and Weldon Winsauer, Mathis.

Oklahoma City Video Auction Reported

Oklahoma City, Oct. 22 (F-S) — A Video-teleauction approximately 3170 head sold. Simultaneous video display of livestock at Amarillo and Oklahoma City. Buyers bid from both points during auction. Prices FOB ranch or weight point. Shrinkage 1-2 percent on trucks or on the ground after short haul or drive. Maximum weights estimated with a 2-3 cent slide for overages, except pre-conditioned which had a 5-8 cent slide cwt for overages, delivery between October 25 and November 10. Feeder steers: medium frame 1 two loads 355-420 lb pre-conditioned 79.00-83.75; 460 lb including some pre-conditioned calves 71.00-74.50; 525-550 lb 65.00-68.00; 700-775 lb [illegible] Large frame 1 with few 2's [illegible] 61.40. Medium and large frame [illegible] 2 load 575 lb 63.10; 625-775 lb [illegible] 62.40, mostly 62.00-62.50; load [illegible] large frame 60.80. Large frame [illegible] 625 lb 55.10. Feeder heifers: [illegible] frame 1 load 335 lb pre-conditioned [illegible] 72.00; 425-475 lb including [illegible] conditioned calves 60.50-63.25; [illegible] 64.00-65.25; 600-725 lb [illegible] Medium and large frame mixed: [illegible] 540 lb 56.30.

Livestock Slaughter, Meat Production

Washington, Oct. 23 (USDA) — [illegible] red meat production under [illegible] spection for the week ended [illegible] was estimated at 743 million [illegible] This was unchanged from a [illegible] and unchanged from a year ago.

Production (Million Lbs)

Wk End	10/24/81	10/17/81	Ch.
Beef	418.4	417.9	[illegible]
Calf	6.7	6.7	[illegible]
Pork	310.6	309.4	[illegible]
Lamb	6.9	7.0	[illegible]
Total	742.6	741.0	[illegible]

Slaughter (Head)

Cattle	659,000	659,000	[illegible]
Calves	52,000	52,000	[illegible]
Hogs	1,820,000	1,813,000	[illegible]
Sheep	127,000	132,000	[illegible]

Average Weight

	Live	Drsd.	Lin
Cattle	1068	637	1068
Calves	212	130	210
Hogs	242	171	30
Sheep	109	55	109

Slaughter By Class

Wk. End.	Cows	Bulls	Hfrs.
10/11/80	19.3	2.2	31.2
Wk End	Barrows	Sows	[illegible]
10/11/80	93.7	5.3	[illegible]

Futures

Omaha, Oct. 26 (USDA) — [illegible] from Chicago mercantile exchange

Month	Close	Prev Set	[illegible]
Choice Steer Futures:			
Dec.	63.47	-70	[illegible]
Feb.	63.60	-72	[illegible]
Apr.	64.42	-30	[illegible]
Jun.	65.12	-40	[illegible]
Aug.	64.75	-22	[illegible]
Oct.	63.75	+05	[illegible]
Total			
Choice Feeder Steers:			
Nov.	65.75	-50	[illegible]
Jan.	66.47	-38	[illegible]
Mar.	65.80	-42	[illegible]
Apr.	66.10	-42	[illegible]
May	66.05	-50	[illegible]
Aug.	65.40	-55	[illegible]
Sep.	64.90	-60	[illegible]
Total			
Live Hogs:			
Dec.	48.17	-35	[illegible]
Feb.	49.15	-02	[illegible]
Apr.	46.87	-35	[illegible]
Jun.	49.60	00	[illegible]
Jul.	50.15	+15	[illegible]
Aug.	49.12	+17	[illegible]
Oct.	47.35	+45	[illegible]
Dec.	47.80A	-10	[illegible]
Feb.	47.60	-62	[illegible]
Total			
Frozen Pork Bellies			
Feb.	66.90	+35	[illegible]
Mar.	66.72	+10	[illegible]
May	67.77	+12	[illegible]
Jul.	68.40A	-22	[illegible]
Aug.	67.80	-20	[illegible]
Total			

Lathem Hereford Dispersal Oct. 31 At San Angelo

San Angelo — The Ed L[illegible] Hereford Ranch of Dalhart will [illegible] dispersal sale at 12 noon, Saturday [illegible] 31, in Producers Livestock Auction [illegible] San Angelo.

Selling will be 300 head including [illegible] pairs, 25 bred cows, 60 bred heifers [illegible] service-age bulls and seven bred [illegible] The cattle feature the breeding of [illegible] tor Dominos: Prince Domino and [illegible] ty 4th.

Sale headquarters will be the [illegible] East, phone 915/658-3366.

Sale day phone will be 915/[illegible]

Auctioneers and sale manager [illegible] be Bert & Ruben Reyes and [illegible] chaca, Jr., 118 West Nakomis, P.[illegible] 32828, San Antonio, Texas 78216, [illegible] 512/349-2186. Address of the [illegible] Hereford Ranch is Box 698, [illegible] Texas, phone 806/364-3222.

Troy Kinder, Daughters Hereford Sale Nov. 12 Near Frederick, Okla.

Frederick, Okla. — A Heritage Proven, years of continuous selection since 1912, will be the Heritage Hereford sale from the ranches of Kinder, Collins & Fryer, Frederick, Okla., at the Troy Kinder & Daughters ranch located in southwest Oklahoma between Frederick (11 miles east) and Chattanooga (11 miles west), then 1 mile north off Highway 5. The sale will be held Thursday, Nov. 12, at 12:30 p.m.

The Heritage Sale offering will consist of 100 bulls and 40 females.

Judy V. Collins, one of the sale sponsors, said, "This will be one of the last opportunities to buy a Performance Lund Bred Bull."

One of the bulls selling is LHR L1 Dom 7635, "Lund-David," who has sired the high indexing sire group, a "Gold Pennant," high yearling weight, and two second top indexing bulls on the OSU Bull Test. They also were among the tallest on test. A sound, highly fertile and strong breeding bull as evident by his progeny selling. He is five years old.

Selling will be sons of Selkirk 113 Jr. Lot 2 in the sale which topped the OSU Test in every category and measured one of the tallest. Also selling will be sons of Wabash Taurus, outstanding Canadian bred bulls.

The sale location is 60 miles northwest of Wichita Falls, Texas, and 40 miles northeast of Vernon, Texas. Auctioneers will be George Morse and Guy Shull.

Further information is available from: Troy and Vivian Kinder, Chattanooga, Oklahoma 73528, phone 405/335-5694; Tom & Ginger Fryer and Gretchen, Frederick, Oklahoma, phone 405/335-3995; and C. A. and Judy Collins, Christy and Colby, Chattanooga, Oklahoma 73528, phone 405/335-5696. For catalogs, write to Judy V. Collins.

Hides & Offal

North Brunswick, N.J., Oct. 26, (USDA) — The estimated value of hide and offal from the average 1,000 pound slaughter steer for Monday is 5.87 per 100 pound live weight, down .03 from Friday.

Sell With Classified Ads

THE PERFECT GRASSLAND MACHINE
Answers Your Pasture Troubles
CORSICANA
PASTURE RENOVATOR

Renovates, Aerates, and moisturizes to allow increased yield. Slices dormant roots, allowing rain water to search down and produce MORE GRASS — MORE BEEF to the ACRE. Gain hay and grass production increases of 3 to 4 fold. Minimize Hay and Feed costs, while depending less on mother nature.

Add the ALL NEW
CORSICANA
PASTURE HARROW

Use the trailing Harrow behind the Pasture Renovator to smooth grass, break up clods, cover & scatter seeds, while leveling, leaving pasture aerated clean & undisturbed.

SIMPLE-INEXPENSIVE-PROVEN

For free literature, write or call.
CORSICANA
GRADER AND MACHINE COMPANY
P. O. BOX 1058-WLS-H TELEPHONE 214/874-4321
CORSICANA, TEXAS 75110

Commercial $ Industrial
METAL
BUILDING SYSTEMS
ABILENE • (915) 677-1867
DALLAS • (214) 445-0990
SAN ANTONIO (512) 349-6975
"Manufacturers of quality pre-engineered steel buildings by factory direct — no middle man"
FARM BUILDINGS • HORSE BARNS • CATTLE BARNS
P. O. Box 3516 Abilene, Texas 79604

? ? ? MESQUITES ? ? ?
PULL THEM UP — ROOTS AND ALL —
QUICKLY — EASILY — WITH YOUR TRACTOR
AND OUR
BRUSH BOSS™
SENSATIONAL NEW HYDRAULIC GRUBBING PLOW
- Fits any 3-Point Hitch — grubs all types brush
- Proven — over 200 in use — evaluated by Texas A&M Research
- Now even better with power-saving "Scotching Foot"
- New self-cleaning feature
- Low initial cost — economical operation — Factory direct price
- Descriptive brochure and complimentary copy of A&M Report on request

HARKNESS HAYPORTER™ COMPANY
Route 1, Box 95-A, Rand Road
Kaufman, TX 75142
214/932-6408
Maker of
Hayporter' Automatic Bale Transport · Hay Spear · Hi-Lift Spear
Hi-Lift Fork · Sod Renovator · Brush Boss™ Grubbing Plow

A HERITAGE PROVEN . . . Years of Maternal Selection —Since 1912—
HERITAGE SALE—100 HEREFORD BULLS
Auctioneers: George Morse & Guy Shull
40 Females (Open & Pairs)

Thursday — 12:30 P.M.
Lunch 11:00 A.M.
NOVEMBER 12

This 5 year old herd sire sells. One of the few remaining opportunities to buy a straight Line one Lund Bred Bull. With sons on just three Oklahoma State University bull test, he has proven to be a top performance sire. His results are a "Gold Pennant Son", the high indexing sire group, a top yearling weight, two second-high overall indexing bulls and they were among the tallest and excelled in ribeye size. At Okla. City & Tulsa this year his daughters have stood at the top of their class and have won the Champion Bred & Owned. Selling 3/4 interest and full possession. A type 6, weighing 2400 pounds.

LHR L1 DOM 7635
"LUND DAVID" — HE SELLS!

SELKIRK 113 Jr.
A real cowman's bull. A massive type 6 bull. Top sons sell! Plus his "Gold Pennant Son," the top indexing bull in every category off test at O.S.U. with a 1210 yearling weight with only .2 back fat.

WABASH TAURUS K 0248
A large number of big stout bulls sell sired by this popular Canadian bred bull.

Prospector 7558 sons & grandsons sell.
For calving ease, they are the "Longhorn" of the Hereford breed, and for grading ability they are the ultimate of the Hereford breed.

From the Ranches of Kinder, Collins & Fryer—Frederick, Okla.
— A cowman's operation since 1912 —

For Catalog, write to Judy Collins.

Troy & Vivian Kinder
Chattanooga, Okla. 73528
405/335-5694

Tom & Ginger Fryer
& Gretchen
Frederick, Okla.
405/335-3995

C. A. & Judy Collins, Christy & Colby
Chattanooga, Okla. 73528
405/335-5696
FOR CATALOG WRITE TO JUDY B. COLLINS

Troy Kinder
& Daughters

Located in southwest Oklahoma between Frederick (11 miles east) and Chattanooga (11 miles west), then 1 mile north of Highway 5, 60 miles NW of Wichita Falls, Tex.
40 MILES NORTHEAST OF VERNON, TEXAS

A sample of the bulls selling
NOVEMBER 4, 1981

Big, growthy bulls ready for service now.

Select from
80 BULLS

Wednesday, NOV. 4, 1981

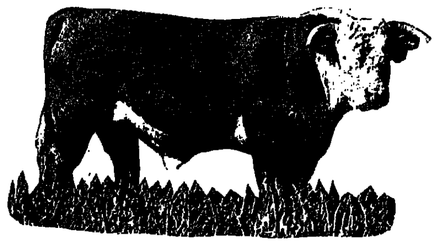

Ear Tag E56 Sired by HH Advance A482 out of a daughter of TR Deefour 0701.

Selling sons of
HH Advance A482
CL 1 Domino 820
C1 Domino 896
TR Deefour 0701
RC Mischief K87
SR Mark Donald M154
SR Big Arthur M205
CH Domino 704
Miles Domino RS 655
Miles Domino RS 666
CH Domino 6011
GB L1 Domino 7134

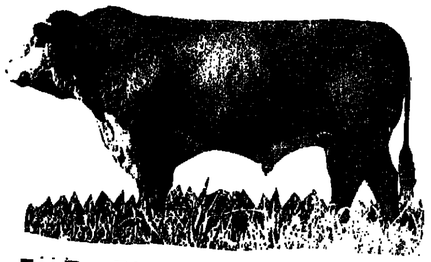

Ear Tag E175 Sired by Miles Domino RS 666 out of a daughter of CL 1 Domino 820.

At the ranch
CLYDE, TEXAS
Lunch 11 AM Sale 12 Noon

Weldon Edwards
HEREFORDS
Route 2, Box 275, CLYDE, TEXAS 79510
Ph 915/893-4903 for the difference that will pay.
Ranch located 7 miles south of Clyde, Texas on FM 604.

McKellar Red Brahman Bull Sale Set Nov. 20 At Abilene, Texas

Abilene, Texas — Dr. Lee McKellar, owner of McKellar Ranch at Mt. Pleasant, and Glen Urban of Bellville, Sales Manager, have announced that the McKellar Ranch's First Annual Red Brahman Range Bull Sale will be held Friday, Nov. 20, 1981, at the Abilene Auction Co. in Abilene, Texas.

Selling will be 80 breeding age Red Brahman bulls, an exceptional set of growthy, high performing young bulls.

For further information contact McKellar Ranch, Lee McKellar, owner, Route 5, Mt. Pleasant, Texas 75455, residence phone 214/572-2200, or office 214/572-9182, John Edwards, manager, residence 214/572-7668; or Glen Urban, Sales Management, Box 807, Bellville, Texas 77418, office phone 713/865-9951 or residence 713/865-9545.

----o----

$ SANTA GERTRUDIS CATTLE $
Top Quality Breeding Age
BULLS and HEIFERS FOR SALE
Purebred & Commercial
VERNON & JAMES SMITH'S
El Colina Ranches
KENNETH ELLIS, Manager 817/797-3431
Ranch Headquarters: RT. 1, WALNUT SPRINGS, TEXAS 76690

Feeders Sharply Lower At Oklahoma City

Oklahoma City, Oct. 26 (USDA) — Receipts 4,200. Feeders mostly 2.00-4.00 lower, occasionally 5.00 lower on calves under 500 lb trade slow. Feeder steers: medium frame 1, couple lots 113-173 lb 78.50-83.00; 300-400 lb 66.75-71.75; 400-500 lb 64.75-68.50; 500-550 lb 62.50-65.00. Few 600-650 lb 60.90-62.60. Medium and large frame mixed 1-2 335-500 lb 63.00-64.70; 500-600 lb 60.70-61.90; package 805 lb 58.00. Heifers: medium frame 1 300-400 lb 56.00-59.75; 400-500 lb 52.90-54.10; 500-600 lb 52.00-53.50; couple packages 625-645 lb 52.90-53.50. Medium and large frame mixed 1-2 395-500 lb 50.50-52.40; 500-700 lb 51.00-52.30. Utility and commercial cows 1.00-2.00 lower. Canner and cutters steady to 50 cents lower, few bulls 2.00-3.00 lower. Slaughter cows: utility and commercial 2-3 36.00-39.25; package 1,020 lb young, 41.00; few low dressing and YG 3-4 35.80-36.60. Cutters 1-2 35.80-37.60; package Holsteins 39.90, canner and low cutter 1-2 32.50-35.75, few 28.00-31.75. Bulls: few 1250-1600 lb 49.00-51.75. Pairs: six pair medium frame 1 aged with 75-250 lb calves at side 480.00-490.00 per pair; three pair medium frame 2 young with 150-250 lb calves at side 505.00 per pair. Replacement and/or feeder cows: medium and large frame 1 young 43.00-45.00. Middle-aged 37.25-42.25 aged 35.25-37.00; few small frame 1 aged; 33.00-34.20; medium and large 1-2 and 2 young 38.25-40.10; middle-aged 360.00-39.25.

Hogs 900. Firm to 2.00 higher early; weak to 1.00 lower late. US 1-2 215-260 lb early 46.10-47.00, 34 head lot 234 lb 47.45; late trade 44.70-45.80. US 1-3 215-265 lb early 44.60-46.60; late 44.10-45.00. Sows: over 500 lb steady to 1.00 higher; under 500 lb steady. US 1-3 475-675 lb 41.10-43.80, package 627 lb 44.00; 300-475 lb 38.00-40.00, thin 35.00-38.00. Boars: 200-800 lb 35.50-37.00; 300-900 lb 36.30-37.00.

----o----

Kansas Country Feeders

Dodge City, Oct. 22 (USDA) — Weekly summary of Kansas feeder sales confirmed 6,600. Feeder steers under 600 lbs firm to 1.00 higher, over 600 lbs steady to 1.00 lower. Heifers averaging steady. Calves mostly 1.00 higher. Demand good on calves and relative sales of calves carrying mainly moderate flesh, sellers reluctant to sell those relatively thin offerings in view of abundant feed supplies. Sales confirmed on 4,600 steers including 2,300 calves and 1,200 heifers including 1,100 calves. Feeder steers — medium frame no. 1 few head 675 lbs 64.50-66.00; few loads 600-825 lbs 61.50-63.25, mostly 62.00; few loads fleshy 860-1075 lbs off grass 58.00-58.00. Large frame no. 2 Holsteins 750 lbs 55.00. Calves — medium frame no. 1 400-525 lbs 69.00-71.00, bulk 70.00-71.00. Feeder heifers — medium frame no. 1 650-775 lbs 55.00-56.50. Calves — Medium frame no. 1 365-500 lbs 58.00-61.00, bulk 60.00-61.00.

----o----

Barn Construction Material Auction Set For November 11

Bossier City, La. — A barn construction material auction will be held Wednesday, November 11, 1981 at Bossier City. All types of construction materials will be offered at the auction.

For information contact Double D Auction Service, Rt. 1, Box 81, Waskom, Texas 75692, Jack Dillon 214/687-2220 or 687-2222, or James Duncan, 214/687-3346 or 687-2412.

----o----

Morgan-Visage To Disperse Simmentals Nov. 2 at Clovis, N.M.

Clovis, N.M. — Joe Visage and Richard Morgan who ranch at Portales will completely disperse their Simmental herd in a sale at the Clovis Livestock Market Monday, Nov. 2, 1981, beginning at 1 p.m.

The 240 head selling at 150 lots include 50 halfblood cows five to eight years, many of which are Holstein-based and several carry the black factor, some with calves at side; 46 three-quarter blood cows two to six years old with calves at side now and the balance to calve by Jan. 1 and nearly all of these calves sired by Morgan & Visage's senior herd sire, MF Revolution 1; 70 purebred cows two to five years old, mostly with MF Revolution 1 calves at side; 30 breeding age heifers born in 1980, of which 26 are daughters of "Revolution" and will be bred to a polled purebred son of Signal, "Lucas" and 22 serviceable-age bulls that include three-quarters, seven-eighths and purebreds.

MF Revolution 1 has recently been designated a Certified Meat Sire. He also sells.

Auctioneers will be Merrill Anderson of Newman, Ill., and Joe Mitchum of Hubbard, Texas.

For further information or catalog, contact: Joe Visage or Richard Morgan, East Star Route, Box 62D, Portales, New Mexico 88130, phones 505/276-5402 or 356-5298; or Continental Sales, Box 565, Cleburne, Texas 76031, phones 817/641-3510 or 676-2072.

----o----

Brangus Range Bull Sale Set Oct. 31 At Abilene Auction

Abilene, Texas — Danny Burns and Kevin Hutson have announced that the Big Country Registered Brangus range bull sale will be held Saturday, Oct. 31, 1981, beginning at 1 p.m., in the Abilene Auction Co. on Interstate 20 East at Abilene.

Selling will be 90 head of quality bulls sired by leading bulls in the Brangus breed. All the bulls were selected by a screening committee and are T.B., Bangs and fertility tested.

Minimum age of the bulls is 12 months.

Sale headquarters will be the Holiday Inn I-20, Abilene, Texas, phone 915/673-5271.

For further information contact Danny Burns-Hutson, Auctioneers, Inspectors and Sales Managers, 1004 East Broadway, Sweetwater, Texas 79556, phone 915/235-5[illegible]

Announcing...

McKellar Ranch First Annual
Red Brahman
Range Bull Sale
November 20, 1981
Abilene Auction Co., Abilene, Texas
Selling 80 Breeding Age Bulls
An exceptional set of growthy, high performing young bulls!

MC McKELLAR RANCH
Lee McKellar, Owner
Rt. 5, Mt. Pleasant, Texas 75455
Res: 214/572-2200 Off: 214/572-9182
John Edwards, Mgr. Res: 214/572-7668

GLEN URBAN
Sales Management
BRAHMAN - F1
Box 807, Bellville, Texas 77418
Off: 713/865-9351 Res: 713/865-9545

Dudley Bros. Hereford Bull Sale Set Nov. 5 At Comanche

Comanche, Texas — Eltos and John Dudley have announced that the 20th annual Dudley Brothers Hereford bull sale will be held Nov. 5, 1981.

The Dudley Bros. have been breeding registered Herefords since 1938. They have a herd bull battery selected to give the commercial cowman a wide choice of modern, good-doing range bulls year after year, as well as producing outstanding herd bull prospects for the registered breeder.

Many of the Dudley Bros. herd sires have calves on the ground now, and several have sons in the Nov. 5 bull sale, including DH 113 Advance A52; 26 Domino Lad H180; Arrow C L1 Adv 6164; DH 66 Misch K219; CL Wetmore Lad 65B; 26 Advance L424; M&M Major Misch 725; RB L1 Domino 770; 26 Stanway DHU K202; Arrow C L1 Dom 7010; and DH 53 Misch 1.

For further information contact Dudley Bros., Box 10, Comanche, Texas 76442, office phone 915/356-2284, Eltos 356-3702 or John 356-3737.

Chaparrosa Cowman's Choice Santa Gertrudis, QH Sale Set Nov. 4

La Pryor, Texas — The Seventh Annual "Chaparrosa Cowman's Choice" Santa Gertrudis and registered Quarter Horse sale will be held Wednesday, Nov. 4, 1981, with lunch served at 11:30 a.m., and the sale starting at 12:30 p.m., at the ranch 20 miles south of Uvalde, Texas, and eight miles west of La Pryor on Highway 57.

Selling will be more than 300 head, including 100 purebred Santa Gertrudis females, classified cows with calves and bred heifers, and open heifer calves that are excellent show prospects; 100 crossbred commercial heifers all safe in calf to purebred Santa Gertrudis bulls; and 100 Certified S Santa Gertrudis bulls, top quality, well grown out and ready to breed, with the older bulls having been in service. The seven Quarter Horses include one stallion and a filly by Joan Lake; two fillies by Texas Pan, Jr., and three fillies by Hutch McCue.

Free delivery will be made on purchases to the buyer's ranch or to a central convenient location, or the nearest export point.

Auctioneers will be Gerald Rowle of West Point, Ga., and Bert & Ruben Reyes of San Antonio.

For reservations, information or catalog, contact Chaparrosa Ranches, P. O. Box 489, La Pryor, Texas 78872, or call the ranch office, 512/365-4422; Pete Emmert 512/365-4414 or the Mirasol Ranch, 512/278-3845.

----o----

Southwest Texas Directs

San Angelo, Oct. 23 (F-S) — Slaughter steers and heifers slow; mostly 1.00-1.50 lower. No slaughter lamb sales confirmed this week as most lambs slaughtered were either bought previously or were from out of state origin. Local feedlots current. Steers 50: few good to mostly choice 2-3 1050-1100 lb 63.00-63.50. Heifers 350: mixed good and choice 2-3 800-925 lb 61.00-62.00; mostly 61.00-61.50.

YOUR ANIMALS DESERVE THE BEST.
SEE YOUR
BIG V FEEDS
FEED DEALER
For Fine Top Quality Feeds and Choice Grains.
-METRO AREA DEALERS-
A-1 Feed & Supply, Cedar Hill
Master Made Feed, Grapevine
Shady Grove Feed, Irving
Home Owners Feed, Arlington
Feeders Supply, Dallas
Southland Feed, Dallas
Scyene Feed, Dallas
Feeders Supply, Duncanville
Feeders Supply, Lancaster
Wells Bros., Plano
Allen Feed, Allen
Palmer Feeds, Palmer
Dickson Feed, Ennis
Aggie Feed Store, Dallas
BIG "V" FEEDS
McAlester, Oklahoma

Panhandle Feedlot Sales Least Since May

Amarillo, Oct. 23 (F-S) — Slaughter steers fully 1.50 lower heifers 1.50-2.00 lower. Trading was slow throughout the week. This is the lightest weekly volume since May. Packers purchased cattle very cautiously in the face of a slow and sharply lower carcass and boxed beef market. Liberal numbers were purchased in Kansas and Colorado for slaughter in this area. The average live weight of most cattle slaughtered in area packing plants was 1090 lb last week compared to 1085 lb the previous week and 1089 lb the same week a year ago. Steers 16,900: good and mostly choice 2-3, 70-85% choice, 1050-1200 lb 63.00-64.50, bulk late 63.00-63.50, few late 1150-1250 lb 62.00-63.00. Mixed good and choice 2-3 1050-1250 lb 62.00-64.25. Good and choice 2-3 1150-1275 lb Holsteins 59.00-61.00. 7,800: good and mostly choice 2-3 925-1050 lb 60.50-62.00; late 60.50-61.00. Mixed good and choice 2-3 900-1000 lb 59.50-61.50, late 59.50-60.50.

FOWLER HELICOPTERS
• CATTLE ROUNDUP
• PREDATOR CONTROL
• AERIAL SPRAYING
Mineral Wells, Texas —817/682-4486 —817/325-1956

POLE BARN PROFESSIONALS
P.O. Box 178
Park Hill, OK 74451
ROB-BILT
Custom Sizes & Designs
"Built With Pride"
30X50 Enclosed
$4495.00
COMPLETE ON YOUR PROPERTY
PRICE INCLUDES LABOR, SHIPPING & MATERIAL
(918) 456-2817 (918) 456-1281 Evenings & Weekends

The Cowman's Kind OF HEREFORD BULL SALE

Big, Modern Bulls Raised with the Cowman in Mind... Lots 1-16
Thursday, NOVEMBER 5, 1981
These All Sell. Pasture Raised and Performance Tested. Lots 26-36

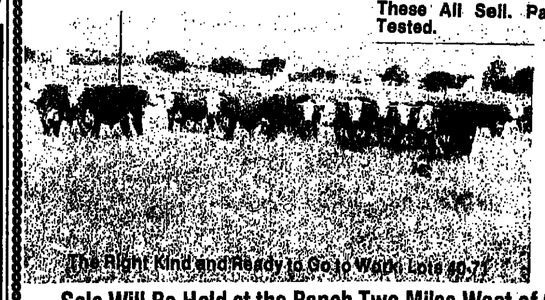

The Right Kind and Ready to Go to Work. Lots 49-77
241 BULLS
Two's and Coming Two's
Free Delivery
Up to 1,000 Miles or Nearest Export Point
Sale Will Be Held at the Ranch Two Miles West of Comanche on Highway 377
Lunch 11:00 — Sale 12:00
Auctioneers:
Bert Reyes - Ruben Reyes
TxE-129-0406 TxE-129-0922
Call or Write for Catalog:
DUDLEY BROS.
BOX 10 — COMANCHE, TEXAS 76442
Phones: Eltos 915/356-3702 • John 915/356-3737 • Office 915/356-2284
"Registered Herefords Since 1938"

Canning, Diamond A Brangus Sale Nov. 21 At San Angelo

San Angelo, Texas—R. A. "Hap" Canning of Capitan, N. M., will host the Canning Ranches Brangus Production Sale with guest consignments from Diamond A Cattle Co., Roswell, N. M., at Producers Livestock Auction in San Angelo on Saturday, Nov. 21, 1981, beginning at 1 p.m.

Selling will be 35 open heifers, many sired by Titan; 25 bred heifers, many bred to Titan; six pairs from Canning Ranches; and 27 bred females from Diamond A Cattle Co., all Pecos daughters or bred to Pecos.

Sale headquarters will be the Holiday Inn, San Angelo, phone 915/655-8151.

Sale day phone at the auction barn will be 915/653-3371.

Bert Reyes of San Antonio will be the auctioneer.

For further information, contact the sale management, P&F Cattle Co., Sammy Pierce and Ronnie Farrington, Box 807, Bellville, Texas 77418, phone 713/865-3616 or through Houston 713/463-6000.

Information is also available from Canning Ranches, R. A. "Hap" Canning, P. O. Box 427, Capitan, New Mexico 88316, phone 505/354-2385; or The Diamond A Cattle Co., Joe Mims, Box 1000, Roswell, New Mexico 88201, phone 505/622-3140.

Red McCombs Longhorn Sale Set Oct. 31 At Johnson City

Johnson City, Texas — The 3rd Annual Red McCombs Texas Longhorn Production Sale will be held Saturday, Oct. 31, 1981, at the ranch at Johnson City.

The offering will consist of 70 plus select outside consignments. The sale will feature 10 "Top of the Crop" heifers selected as the best in the herd. They will sell bred to "Hondo's Redmac." Most of the cows in the sale are carrying Hondo's Wichita breeding.

Auctioneer will be Eddie Wood.

The schedule of events is: 11 a.m., bull Futurity judging; 12 noon, lunch; 1 p.m., Bull futurity sale; 1:30 p.m., the 2nd Annual Red McCombs Production Sale. Immediately following the sale will be the sale party, a fitting end to an afternoon of fun in the beautiful Texas Hill Country.

McCombs also reminds everyone to attend the YO Ranch Longhorn Production Sale, Friday, Oct. 30.

For further information and catalogs, contact Suzy Thomas, phone 512/349-4949.

---o---

Give me a home where the buffalo roam, where the deer and the antelope play, and I'll show you a dirty house.

Ferrell Hereford Sale Set Nov. 2 At Elgin, Okla.

Elgin, Okla. — The Ferrell Brothers, Fred and Phil Ferrell, Edmond, Okla., and Fred Ferrell Farms at Elgin, Okla., will conduct a Hereford sale on Monday, Nov. 2, 1981, beginning at 12:30 p.m., At Elgin.

Selling will be 50 bulls that all are ready for service and fully guaranteed; 30 cows with calves at side by CH Domino 602, HH Advance C472; SRL1 Mark L206; S Titan 7777 and a top performing son of the Royal Saint; 10 open heifers that are granddaughters of the Royal Saint and "Hatchet;" and 20 bred heifers that are daughters of SR L1 Mark L206, and bred to LHR L1 Domino 7679, "The Judge," and S Titan 7777, plus other top bulls.

This is a Ferrell Farms Production Sale and complete dispersion of the Ferrell Brothers herd.

For further information or a sale catalog, write or call: Fred Ferrell Farms, Route 1, Box 122, Elgin, Oklahoma 73538, Fred Ferrell, Jr., phone 405/588-3466; Kevin McCarland, 405/588-2215; or Ferrell Brothers, Fred & Phil Ferrell, P. O. Box 1611, Edmond, Oklahoma 73034, Fred III, phone 405/682-4674 or 341-2501.

The sale site will be at Fred Ferrell Farms 12 miles north of Lawton on U. S. 281.

---o---

Arkansas Auctions

Little Rock, Ark., Oct. 26 (F-S) — Sales at Ashflat, Mt. Home, Springdale, Fayetteville, Warren and Texarkana, Oct. 23 & 24. Receipts 7,500. Feeder steers and bulls very uneven-bulk sales mostly steady. Feeder heifer calves steady to 1.00 higher. Yearling steady to 2.00 higher. Yearlings steady. Slaughter cows steady to 3.00 lower. Feeder steers: medium frame 1 300-400 lb largely 69.00-77.50, few 250-300 lb 74.00-81.00, 400-450 lb 65.00-72.00, few to 73.00, 500-600 lb 59.00-65.00. Heifers: medium frame 1, 300-500 lb 62.00-69.00, several ranging 250-350 lb 60.00-64.00, top in north west Arkansas. Steers: medium frame 1, 450-600 lb 59.00-66.00. Heifers: medium frame 1, 500-700 lb 47.00-53.00 with few to 57.00. Cow replacements: limited number medium frame 1, 2-8 year old 700-1000 lb 37.50-48.00. Slaughter cows: breaking utility and commercial 2-4, 38.00-41.00, low dressing 35.00-38.00, boning utility 1-2, 38.00-43.00 few high dressing 41.00-44.30, cutter 1-2, 35.00-38.00, canner and low dressing cutter 1-2 32.00-36.25.

Oklahoma Directs

Winter Park, Oct. 23 (F-S) — Florida direct trade. Sales reported on 6,600 hd cattle and calves with moderate demand for most classes. Prices on slaughter cattle, compared week ago, steady to 1.00 lower with cows fully 2.00 lower late. Feeder cattle and calves selling mostly in small lots with steers and heifers steady to 1.00 higher although light demand late. Slaughter cattle 2,250: 120 hd mostly good, end choice, 2-3, 1120 lb steers 61.00. 90 hd heifers 60.00. 450 hd utility, and cutter, 980 lb cows 39.00; 170 hd canner and cutter 800 lbs 31.00. Carcass basis — hot weights: 65 hd good and choice, 2-3, 976-1036 lb steers 3.00 over carcass price day of slaughter. 45 hd good 2-3, 900 lb heifers 92.00. 1,200 hd cutter and utility 750-1000 lb cows 74.00-78.00, mostly 76.00-78.00 with 74.00 paid late. 100 hd no. 1 & 2, 1250-1300 lb bulls 84.00-85.00. Feeder cattle & calves — 4,350: 480 hd medium frame 1 525-550 lb steers 60.00-61.00;

BLENDING THE BEST IN BRAHMAN GENETICS

To provide the beef industry with powerful Brahman bulls capable of maximizing profits in a commercial herd.

Clifford Ranch

JIMMY CLIFFORD, Owner
512/565-2805
Route 2, Box 31 Mercedes, Texas 78570

RJP 87/1

Pine Lane Brangus Bull Sale Nov. 18 At Jackson, Miss.

Jackson, Miss. — The Pine Lane Ranch of Laurel, Miss., will hold a Brangus bull sale Wednesday, Nov. 18, beginning at 1:30 p.m., in the Dixie Sales Arena in the Mississippi State Fairgrounds Complex here.

Selling will be 65 bulls, said to be the best set of Brangus bulls ever assembled east of the Mississippi River. All are two-year-olds and coming two's from Pine Lane Ranch and S&S Farms and include many top herd sire prospects. They include 40 sons of Titan, Tiempo, Cloud 942 and General, 30 of which are embryo transplant calves.

Sale headquarters will be the Coliseum Ramada, phone 601/969-2141.

Further information is available from the sale management, P&F Cattle Co., Box 807, Bellville, Texas 77418, phone 713/865-3616; or Pine Lane Ranch, P. O. Box 266, Laurel, Mississippi 39440, general office phone 601/649-4030, and ranch office, 601/649-4391.

---o---

2nd Annual Longhorn Sale At Y O Ranch Scheduled Oct. 30

The Y O Ranch on Oct. 30, will be the scene for some of the finest Longhorns to go at auction. The famous Y O Ranch will present it's 2nd Annual Texas Longhorn Production Sale. The Y O Ranch has the largest quality herd of Texas Longhorns in the world. Offsprings from the best Dams and Sires will be available for you to purchase. They will feature such Dams as Y O Carmella 1000 TLBAA no. 10000, Sired by Sam Houston Dude 31/643 and who's Dam is Y O Carmella 1/1. The beautiful heifer (pictured with Y O Carmela 1000 is sired by Classic, the famous bull owned by Red McCombs. Also selling will be heifers sired by Y O Texas Jack 596 and out of Y O Samson Wichita 920 and Y O Samson Carmela 720. No Texas Longhorn Sale has boasted such quality as one will have the opportunity to purchase at the Y O Ranch Production Sale, October 30, 1981. This sale promises to be the Super Sale of 81, with the finest that can be offered for sale.

Sale headquarters for the Y O Ranch Longhorn Production Sale will be the Holiday Inn, Kerrville, 512-896-1711. When making your reservations please be sure to advise them that you are coming to the Y O Ranch Longhorn Sale.

---o---

Central Texas Polled Hereford Show & Sale Oct. 30-31 at Clifton

Clifton — The 30th Annual Show and Sale of the Central Texas Polled Hereford Association will be held Friday and Saturday, Oct. 30 and 31 in Clifton.

Fifty-two bulls and five top heifers have been consigned by 20 Polled Hereford breeders from across the state.

The CTPHA show will begin at 9 a.m., Friday, Oct. 30. Other festivities that day include a "Victory Party" beginning at 6:45 p.m. followed by the annual CTPHA banquet at 7:30 p.m.

Quality breeders consigning cattle to the sale include: Abbey Polled Herefords; Glen & Lillian Allen; Alligator Creek Ranch; Balanced B Polled Herefords; BOSS Polled Herefords; Robert Carlisle; Cowhouse Creek Ranch; Flying Bar C Ranch; Jim & Fay Ranch; Quail Run Ranch; Radde Ranch; Runnymede Land & Cattle Co.; Jack & Gill; Meridian Creek Ranch, Oak Hill Farm; M. E. Parr & Sons; Patin Ranch; Quail Run Ranch; Radde Ranch; Runnymede Land & Cattle Co.; Jack & Barbara Simpson; Skibo Ranch; Lindy & Dorothy Wright; Yowell's Rocking Y Ranch; and Don Smith.

For further information, contact: W. R. Burgin, Secretary-Manager of Texas Polled Hereford Assn., P. O. Box 70, Rio Vista, Texas 76093, phone 817/373-2524.

---o---

Louisiana Monday

Baton Rouge, Oct. 27 (F-S) — Auctions held at Dominique (Baton Rouge), Franklinton and Ponchatoula on Monday, Oct. 26. Cattle 1,688. Slaughter cows 1.00-3.00 lower; bulls 2.50-3.00 lower; feeder steers steady to 3.00 higher. Slaughter cows: utility 1-3 31.00-39.50, many 35.00-39.50; cutter 1-3 27.00-33.25. Bulls: yield grade 1-2 835-1630 lbs 38.00-48.00. Baby calves: 18.00-30.00 per head. Some 31.00-72.50; 100-200 lbs 60.00-80.00. Slaughter calves: good & choice 400-600 lbs 47.50-54.75. Feeder steers: medium frame 1 200-300 lbs 66.00-78.00; 300-400 lbs 65.00-74.00; 400-500 lbs 61.00-68.00; 500-600 lbs 58.00-63.00; 600-700 lbs 52.00-57.00. Heifers: medium frame 1 northern area 200-300 lbs 61.00-66.00; 300-400 lbs 58.00-61.50; 400-500 lbs 52.00-57.00; 500-600 lbs 48.00-53.00. Cow & calf pairs: northern area: medium frame 2 cows 3-7 years with 100-200 lbs calves 455.00-585.00 per pair. Large frame 2 cows 4-7 years with 100-300 lb calves 580.00-625.00 per pair. Replacement and/or feeder cows: medium frame 2 cows 2-7 years, bred 2-6 months. 700-900 lbs 42.00-48.00, small & medium frame 2 cows 2-3 years, 500-755 lbs 38.00-43.00.

---o---

Classifieds Sell Tools

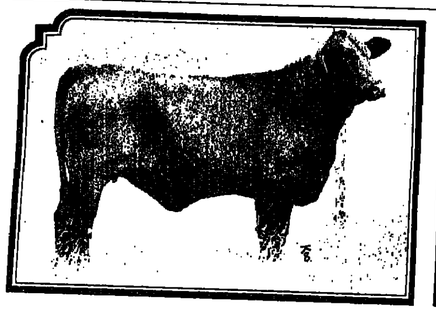

CANNING RANCHES
BRANGUS PRODUCTION SALE
With Guest Consignor Diamond A Cattle Co.

Saturday, November 21, 1981, At 1 P.M.
At Producer's Livestock Auction, San Angelo, Texas

SELLING
35 Open Heifers
Many Sired By Titan
25 Bred Heifers
Many Bred To Titan
6 Pairs
Plus
27 Bred Females From Diamond A Cattle Co.
All Will Be Pecos Daughters Or Bred To Pecos

Auctioneer: Ruben Reyes
Sale Manager

P and F CATTLE COMPANY
SAMMY PIERCE FREDDY SCOTT RONNIE FARRINGTON JO LYNN DAVIS, SECRETARY

Box 807, Bellville, TX 77418
713/865-3616
Houston Line: 713/463-6000

Sale Headquarters:
Holiday Inn, San Angelo
915/655-8151
Auction Barn: 915/653-3371

CANNING RANCHES
R.A. "Hap" Canning
P.O. Box 427
Capitan, New Mexico 88316
505/354-2385

The Diamond A Cattle Company
Joe Mims
Box 1000
Roswell, New Mexico 88201
505/622-3140

ESTATE PLANNING THE BOOK FOR FARMERS

By Robert C. Suter

"It's required reading for anyone who wants his children to have his property."

14 chapters of "Farmer Talk" with a minimum of "legal jargon."

This book is unique in that for the first time some good old fashioned economics has been applied to estate planning.

ORDER YOUR COPY TODAY.
$24.75 plus $2.00 Mailing Cost.
Total $26.75 each

Mail To:
WEEKLY LIVESTOCK REPORTER
P. O. Box 7655
Fort Worth, Texas 76111-0655
Allow 6 weeks for delivery
Please ship _____ copies of "ESTATE PLANNING" at $26.75 per copy.
Payment enclosed. Total $ _____
NAME _____
ADDRESS _____
CITY _____
STATE _____ ZIP _____

BILLY HARRY'S
Brangus
FOR SALE
RANGE BULLS
BOX 166
SULPHUR SPRINGS, TEXAS 75482
OFFICE 214/885-6568
HOME 214/885-2429

Pine Lane Ranch Brangus Bull Sale

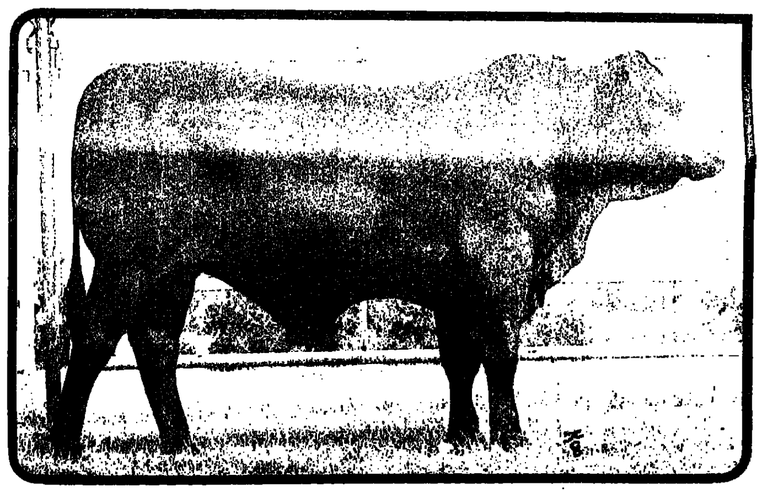

Wednesday, November 18, 1:30 P.M., At Jackson, Mississippi
In The Dixie Sales Arena, Mississippi State Fairgrounds Complex

SELLING 65 BULLS

The Best Set Of Brangus Bulls Ever Assembled East Of The Mississippi River!

All 2-Year-Olds And Coming 2's From Pine Lane Ranch And S&S Farms
Including Many Top Herd Sire Prospects
These Include 40 Sons Of Titan, Tiempo, Cloud 942, And General.
30 Of This Group Are Embryo Transplant Calves.

P and F CATTLE COMPANY
Box 807, Bellville, TX 77418
Phone 713/865-3616

Sale Headquarters:
Coliseum Ramada
601/969-2141

Pine Lane Ranch
P.O. Box 266, Laurel, MS 39440
General Offices: 601/649-4030
Ranch Office: 601/649-4391

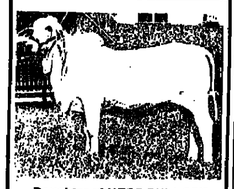

Daughter of HERD BULL 95/6

Tested Brahmans
Gentle Performance
Available For Sale

FLYING V RANCH ABERDEEN ANGUS BRAHMAN CATTLE
Stephanie Cooper, Owner
P. O. Box 171, Kirvin, TX 75848
214/599-4121 (ranch) or 214/874-4942 (home)

Cawley Brangus Range Bull, Female Sale Nov. 9 In San Angelo

San Angelo — J. T. and J. F. Cawley of Eldorado will hold the Fifth Annual Stockman II Brangus sale at Producers Livestock Auction in San Angelo on Monday, Nov. 9, beginning at 1 p.m.

Selling will be 80 range bulls including a few herd sire prospects with consignments also from Escoba Cattle Company, Abilene; Ray Moody Ranch, Rocksprings; and Syler Cattle Co., Burton. These are rugged, ranch raised, breeding-age bulls adapted to West Texas. Also selling will be 30 females including 15 yearling heifers and 15 super breeding-age females. The females sell at 1 p.m. and bulls at 2 p.m.

All the bulls and females are from a Class A zone.

For further information contact J. T. & J. F. Cawley, Route 1, Eldorado, Texas, phone 915/853-2277; or the sale management, Matt & Ann Syler of Syler Management, Inc., Route 2, Box 35, Burton, Texas 77835, phone 713/289-4400. Anthony Mihalski of San Antonio will be the auctioneer.

C & H Limousin Sale Set Oct. 31 At Forestburg

Forestburg, Texas—Jay & Betty Chick of Bingham Creek Farm, Oklahoma City, and Dick & Liz Howe of Clear Creek Farm, Forestburg, Texas, have announced that their C&H Limousin will offer its entire American purebred and percentage Limousin cow herd for sale Oct. 31, at Forestburg, Texas.

Several years ago, C&H Limousin, made the decision to build one of the finest herds of brood cows in the Limousin breed. The nucleus of the herd was built around the top genetics using the biggest, most productive brood cows they could find. More recently, they had the opportunity to add some tremendous fullblood females to the C&H program, and to become involved in an intensive embryo transplant program. Because of involvement in embryo transplant, C&H Limousin will offer its entire herd of big producing Limousin and their calves in their entirety Oct. 31.

Persons interested in great fullbloods from some of the finest brood cows and herd sires in the breed, are invited to be with C&H Limousin Oct. 31, or go by and see the cattle any time.

For more information, contact C&H Limousin, Jay & Betty Chick, Bingham Creek Farm, 12120 Cliff Rose Drive, Oklahoma City, Oklahoma 73132, phone 405/787-9110; or Dick & Liz Howe, Clear Creek Farm, Route 1, Forestburg, Texas 75239, phone 817/964-2442 or 964-2413.

Sulphur Springs Monday

Sulphur Springs, Texas, Oct. 26 (F-S) — Receipts 1,929. Slaughter calves 1.00 lower; slaughter cows 1.50-2.50 lower; slaughter bulls 1.00-1.50 down. Feeder cattle and calves moved in active to moderately active trade, 1.50-2.00 lower. Replacements mostly steady. Slaughter calves: good and choice 420-500 lbs 52.00-54.50. Slaughter cows: utility 2-3 37.50-41.60 cannner and cutter 35.00-38.00. Bulls: yield grade 1-2 1000-1675 lbs 49.00-54.00. Feeder steers: medium frame 1: 270-360 lbs 71.00-76.00; few 200-245 lbs 76.00-81.00; 400-500 lbs 63.50-68.50; 500-680 lbs 60.00-63.00. Medium frame 1-2: 250-350 lbs 65.00-72.00; 420-490 lbs 59.00-64.00. Heifers: medium frame 1: 380-380 lbs 55.00-59.00; 400-520 lbs 52.00-55.00. Medium frame 1-2: 285-375 lbs 52.00-56.00; 400-580 lbs 50.00-53.00. Stock frame 2 stock cows with 100-275 lb calves, 425.00-500.00 per pair. Medium and large frame 1-2 1075-1340 lb 2-8 year old stock cows 37.50-47.00 per cwt. Small and medium frame 1-2 700-1000 lb 3-6 year old cows, 43.50-50.00. Medium and large frame 1-2 630-740 lb replacement heifers 48.00-56.00.

National Sheep, Lamb Summary

San Angelo, Oct. 26 (F-S) — Nation[illegible] sheep summary for Monday. Slaughter lambs steady to 1.25 lower at Midwest market centers; except at Sioux Falls shorn lambs 3.00-5.00 lower than last week with wooled lambs 1.00-2.00 lower. Slaughter ewes steady. Feeder lambs steady to 1.00 lower. At Virginia weekend slaughter lambs steady to [illegible] cents lower. Slaughter lambs: [illegible] Midwest choice and prime 95-115 [illegible] shorn with no. 1 and 2 pelts 50.00-53.[illegible] with 95-125 lb wooled 48.00-50.00 [illegible] some 96-135 lb 49.50-53.25 at Sioux Falls. In Virginia high-choice and prime 95-125 lb 51.75. Choice 85-125 lb [illegible] Slaughter ewes: in Midwest utility [illegible] good 8.00-12.00. Cull 6.00-9.00. Feeder lambs: in Midwest choice and [illegible] 60-90 lbs 45.00-52.00 with some [illegible] 42.10-44.25 at Sioux Falls. In [illegible] trading slaughter lambs steady on [illegible] day and over the weekend in Iowa [illegible] southern Minn. Slaughter lambs choice and prime 100-125 lb shorn with [illegible] and 2 pelts 52.00 with wool[illegible] 50.00-51.00.

Louisiana Auctions

Baton Rouge, Oct. 26 (USDA) — [illegible] tions held at De Quincy & West Monroe on Saturday, Oct. 24. Cattle 1,[illegible] Slaughter cows 2.50-4.00 lower. [illegible] steady to 2.00 higher; feeder steers unevenly steady, heifers under 300 [illegible] steady to 2.00 higher, over 300 lbs [illegible] 7.00 lower. Slaughter cows: commercial 2-3 few high dressing 40.00-41.00. Southwest area; utility 1-3 32.50-37.[illegible] cutter 1-2 31.00-35.00; canner & cutter 1-2 24.00-31.75. Bulls: yield grade [illegible] 1100-1590 lbs 47.00-51.00; 760-1100 lbs 42.00-47.00. Baby calves: 31.00-60.[illegible] per head; 100-200 lbs 60.00-65.[illegible] Feeder steers: medium frame 1 200-[illegible] lbs 70.00-76.00, northern area 61.00-67.00; 400 lbs 57.50-65.50, some to 69.[illegible] in Southwest; 400-500 lbs 58.00-62.[illegible] Heifers: medium frame 1 200-300 lbs 60.00-63.00; 300-400 lbs 56.00-60.[illegible] 400-500 lbs 44.00-53.00 northern area. Cow & calf pairs: medium frame 1 [illegible] cows 2-8 years with 100-350 lbs calves 360.00-570.00 per pair. Replacement and/or feeder cows. Medium frame 1 [illegible] cows 2-8 years, 600-1000 lbs 37.00-48.[illegible] Medium frame 2 heifers in southwest area, 450-700 lbs calf-hood vaccinated 40.00-52.00.

Abilene Monday

Abilene, Texas, Oct. 26 (F-S) — Receipts 1,400. Slaughter cows 2.00 lower; slaughter bulls 2.00 lower. Feeder steers and bulls mostly 1.00-2.00 lower, with calves under 500 lbs 2.00-3.00 lower. Feeder heifers 1.00-2.00 lower; calves steady. Limited supply replacement cows, steady. Slaughter cows: utility 2-3 37.00-42.50 cutter 1-2 33.00-39.00. Canner and low cutter 27.00-33.50. Bulls: yield grade 1-2 1200-1600 lbs 51.00-53.35; few [illegible] 950-1350 lb feeder bulls 49.00-[illegible] Feeder steers and bulls: medium frame 1: 200-300 lbs 70.00-83.00; 300-400 lbs 68.00-75.00; 400-500 lbs 63.00-69.00; 500-600 lbs 60.00-64.50; 600-700 lbs 58.00-63.00. Large frame 1: 300-400 lbs 67.00-73.50; 400-500 lbs 63.00-68.[illegible] 500-600 lbs 62.00-64.00; 600-700 lbs 58.00-61.00. Heifers: medium frame 1: 200-300 lbs 61.00-73.00; 300-400 lbs 55.00-65.00; 400-500 lbs 53.00-57.[illegible] 500-600 lbs 51.50-54.00. Large frame 1: 300-400 lbs 58.00-66.00; 400-500 lbs 53.50-58.00; 500-600 lbs 53.00-55.[illegible] 600-700 lbs 50.00-53.00. Adjusted [illegible] aged medium frame 1-2 700-1000 lb [illegible] for corn fields 89.00-92.50.

Mayfield's Bilt-Rite Hereford Sale Nov. 6

Henrietta, Texas — Charles and Thrazyr Mayfield and Sandra Edwards, managing partner, have announced that the annual Bilt-Rite Hereford sale will be held Nov. 6 at the ranch located on FM 174, 21 miles west or bowie or 18 miles south of Henrietta and 23 miles north of Jacksboro, one-half mile east off Highway 148 to FM 174.

Featured in the offering will be sons and daughters of "Too Tall," BR L1 Domino 6043, which Mayfield says is without a doubt the best son of "The Clown;" and "The Gambler" BRL1 Advance 7711, a son of "Hatchet," and a consistent breeder of outstanding calves. Both are easy calvers, and the Mayfield Ranch has never had a veterinary's assistance to calve any heifer from their sire.

For further information contact Mayfield Ranch, Bilt-Rite Herefords, Charles and Thrazyr Mayfield, Route 2, Box 163, Henrietta, Texas 76365; or Sandra Edwards, managing partner, phone 817/476-2410.

Tulsa Monday

Tulsa, Oct. 26 (F-S) — Receipts 3,800. Feeder steers and heifers steady to weak, instances 2.00-3.00 lower. Slaughter cows 2.00-3.00 lower. Bulls 1.00 lower. Feeder steers: medium frame 1: 300-400 lb 70.00-76.00; 400-500 lb [illegible] 69.50, one lot 454 lb 73.00; 500-600 lb 59.00-64.50, few 66.00-66.75; 600-700 lb 56.00-63.75. Heifers: medium frame no. 1, 300-400 lb 50.00-58.50; 400-500 lb 50.50-54.50, few 57.50-59.50; 500-600 lb 49.00-54.50; 600-730 lb 50.00-55.00. Slaughter cows: utility and commercial 2-3 34.00-37.00, few high dressing 40.75-41.75; cutter 1-3 32.00-34.50; cannor and low cutter 30.50-33.75. Bulls: YG 1-2 1305-1795 lb 45.75-51.50; high dressing individual 1785 lb 55.25.

Classifieds Have Cattle For Sale

"I depend on Wendland's 50 years experience formulating feeds for us Texans to give me the best product at the right price!"

BEEFMAKER FEEDS
FOR FALL AND WINTER RANGE SUPPLEMENT
- Breeder Cubes, 20% (N.P.)
- Range Blocks, 38% & 37%
- Creep 5A-M Pellets
- Formula 451 Breeder Cubes, 20%
- Pro-Min VMP

WENDLAND'S
WENDLAND'S FARM PRODUCTS, INC.
TEMPLE, TEXAS 76501

When A Little Squeeze Won't Do...
BURLY Squeeze Chutes Will

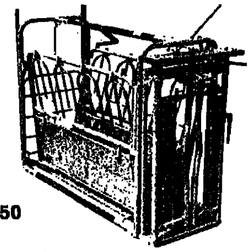

With a Burly top-of-the-line squeeze chute one man can do the work of several. BURLY Fence and Hardware can supply you with the finest cattle handling equipment and fencing just as we have been doing for Texas cattlemen for almost a quarter of a century.

$873.50

Call or write for the Free Farm and Ranch catalog today.
(817) 295-1128

Burleson — I-35, Rockwell — I-30
BURLY Fence and Hardware
754 Burleson Blvd.,
Burleson, Texas 76028
Please send your catalog to:
Name ____ Address ____ City ____ State ____ Zip ____

THE STOCKMANS II BRANGUS SALE

FIFTH ANNUAL

CAWLEY RANCH BRANGUS BULL SALE

Producers Livestock Auction - San Angelo, Texas
Monday, Nov. 9, 1981 1 P.M.

SELLING 80 RANGE BULLS

Including a few herd sire prospects and consignments from
Escoba Cattle Company, Abilene, Texas
Ray Moody Ranch, Rocksprings, Texas
Syler Cattle Company, Burton, Texas

Rugged, ranch raised, breeding age bulls
Adapted to West Texas
All A Zone Bulls—

ALSO SELLING 30 FEMALES
15 YEARLING HEIFERS &
15 SUPER FEMALES (breeding age)
Females will sell at 1 p.m. and bulls at 2 p.m.

J.T. & J.F. CAWLEY
Rt. 1, Eldorado, Texas
915/853-2277

MATT & ANN SYLER SALES MANAGEMENT, INC.
713 289 4400
Route 2, Box 35
Burton, Texas 77835

Auctioneer: Anthony Mihalski

40 BULLS
2's or Coming 2's
READY FOR SERVICE
Calved 9-79 thru 4-80

HEREFORD BULLS SIRED BY
"TOO TALL", BR L1 DOMINO 6043
"GAMBLER" BR L1 ADVANCE 7711
HH ADVANCE A482
CL 1 DOMINO 896
CH DOMINO 053
CH DOMINO 6011
CL 1 DOMINO 820

Selling Friday, NOVEMBER 6
Lunch 11:30 A.M. — Sale 12:30 P.M.
MAYFIELD RANCH
Henrietta, Texas

Lot 36—Calved 3-24-80
WWR 101.5, YWR 100.4, BVR 100.2
Sire: "The Gambler" BR L1 Advance 7711

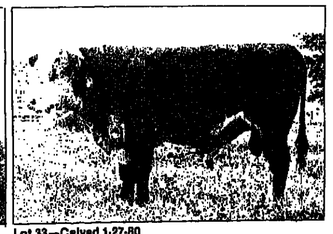

Lot 33—Calved 1-27-80
Sire: HH Advance A482
Wt. Off Pasture 8-28-81 1,300 Lbs.

Lot 44—Calved 9-7-81
BR Lady Too Tall 218
Bull Calf No. 8125 Br. Wt. 65 Lbs.
Sire: CL 1 Domino 913

Lot 49—BR Lady Too Tall 227
Bull Calf No. 8136 Born 9-8-81
Sire: CL 1 Domino 913

SELLING 5 of 10
"Pick and Choice"
TOO TALL DAUGHTERS
With Calves at Side by
"THE 913 BULL"
40 Females Selling Bred or with Calves at Side by "TOO TALL", The Gambler, The 913 Bull, or CL1 Domino 380 (The Carcass Sire)

Write For Catalog

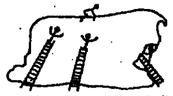

The New Generation Sells
FRIDAY, NOV. 6, 1981

Mayfield
"Bilt-Rite" Herefords

CHARLES & THRAZYR MAYFIELD, Owners . SANDRA EDWARDS, Managing Partner
ROUTE 2, BOX 163 • HENRIETTA, TEX. 76365 • PH 817/476-2410
Ranch located 23 miles North of Jacksboro, Texas, 21 miles West of Bowie, Texas, 18 miles South of Henrietta, Texas on FM 174.

Graham's "77" Angus Sale Set Nov. 9 At Wichita Falls

Wichita Falls — George W. Graham's "77" Ranch, one of the oldest Angus establishments in the Southwest with more than 30 years dedicated to the betterment of its customers' herds, will hold an "Opportunity Day" sale on Monday, Nov. 9, 1981. The sale will start at 12:30 p.m.

The offering will consist of 85 registered Angus bulls, and 125 bred commercial heifers.

Performance records will be available on every bull selling. They are the tops of the 77 Ranch program, the kind 77 Ranch satisfied customers 'have demanded through the years.

Graham said every tool available has been employed to assure customers' success with "77" Ranch cattle.

For further details about the "Opportunity Day" offering, contact Phil Ljungdahl, Sale Manager, P. O. Box 1209, Dodge City, Kansas 67801, phone 316/227-2735; or contact Raymond Barton, sale consultant, 2020 Edgewood, Edmond, Oklahoma 73034, phone 405/341-1570, or anyone at the "77" Ranch, George W. Graham, owner, First Wichita National Bank Bldg., Wichita Falls, Texas 76301, phone 817/322-6924, 817/767-9938; or 817/766-2131 at the ranch for Louis Hartmangruber or Richard Stotts.

----o----

Stockyards Celebrates New Management At Nov. 19 Sale

Fort Worth — Effective Nov. 1, the Historic Fort Worth Stockyards will be under new management of the new Fort Worth Stockyards, recently organized by a group of livestock commission firms and order buyers.

The regular cattle sale days will also be changed. Now cattle sale days will be Monday and Tuesday of each week, with the sales starting at 10 a.m. Hogs will sell Monday through Thursday each week.

The grand opening of the yards under the new management will be held Nov. 19, and will be celebrated with free bar-b-que sandwiches, drinks and other prizes, with the grand prize a Priefert Squeeze Chute. All cattle shippers between Nov. 2 and Nov. 19 are automatically registered. Free registrations will also be available on the sale day, Nov. 19.

The drawing for the prizes will be held after-sale of the prize winning cattle Nov. 19.

In the special "Top Dollar" sales, of which the Nov. 19 sale is one, odd lots sell at 8:30 a.m. and groups start selling at 10 a.m. Trophies and ribbons are awarded champions, reserve champions, and the top five places in the three classes judged before the sale. Classes are for Herefords, Angus and other breeds and crosses.

Effective Nov. 1, the firm of top commission men operating the Fort Worth Stockyards will include Gary M. Allen, Hub Carter, Leon Ralls, Hampton Butler, Doc Wilbanks, Bill King and Weldon Wadsworth. They are all veteran livestock commissionmen with years of experience at the Fort Worth livestock market.

Recent developments in the Fort Worth stockyards area, including the restoration of Historic Exchange Avenue and refurbishing of the Livestock Exchange Building have revitalized the area on the North Side of Fort Worth. The cattle auctions at the market draw thousands of visitors to the market each year.

For additional information contact Gary M. Allen, Fort Worth Stockyards, 109 Livestock Exchange Building, Fort Worth, Texas 76106, phone 817/626-3761.

----o----

Gene Thompson Beefmaster Sale Set Nov. 6

McNeill, Ms. — S. L. (Gene) Thompson's annual Beefmaster production sale will be hold Friday, November 6, at Thompson's headquarters near McNeill, Mississippi. The seedstock sale begins at 10 A.M. and the commercial bull sale starts at 1 P.M.

The sale will feature the breeding and influence of "Ranger" and "Levi," two of the most popular sires in the Beefmaster breed. Several sons and daughters and cows carrying the services of these proven bulls will sell. "Levi" and "Ranger's Pride," an outstanding young son of "Ranger," recently were involved in one of the Beefmaster breeds largest private treaty sales when David and Susan Brown, Ft. Myers, Florida, purchased three fourths interest in "Levi" and half interest in "Ranger's Pride." Thompson retained the remaining interests in both bulls and also owns "Ranger."

Nolan Ryan, Houston Astro and All Star pitcher, will be a guest consigner to the sale. Ryan will present photographed baseballs to all buyers. Ryan of Alvin, Texas, has been raising Beefmaster cattle for 10 years and has several "Levi" calves in his herd. Clint M Beefmasters, owned by Mary Alice Thompson, also will be a guest consignor to the sale.

A total of 64 lots will sell in the morning sale including six herd sire prospects, 36 three-in-ones, five bred cows, 12 bred heifers and six open heifers. About 45 bulls will be featured in the commercial bull sale.

The Thompson's will host sale visitors with a reception at the ranch on Thursday evening, beginning at 4:00 p.m. Lunch will be served immediately after the seedstock sale. Headquarters for the sale is the Ramada Inn, Slidell, La., (504) 643-9960. For more information, contact Gene Thompson Beefmasters, P. O. Box 337, McNeill, Ms. 39457, (601) 798-1813 or Thompson Cattle Marketing, Inc., 8603 Crowhill, Suite 22, San Antonio, Tx., 78209, (512) 828-1880.

----o----

Feeder Trade Highly Uneven Last Week

St. Joseph, Oct. 23 (USDA) — National feeder cattle and calf receipts 251,000, last week 210,000, year ago 318,000. Feeders unevenly steady to 2.00 higher but no definite trend established. Best demand for calves to go on wheat pasture and areas with wheat high enough to graze that time, calves moving generally steady to 3.00 higher, extremes 3.00-5.00 higher. Cattle to go direct into feedlot under pressure as slaughter cattle prices continue to drop. River markets and mountain states steady to 2.00 lower. Also more declines than advances noted in late week sales.

River markets 23,300. Steers — medium frame 1 300-500 lbs 63.00-71.00 with St. Paul down to 55.75, 500-600 lbs 61.00-67.00, 600-700 lbs 60.50-65.00, 700-800 lbs 59.00-63.50, 800-1050 lbs 59.00-62.50 with St. Paul and West Fargo down to 57.00. Large frame 1 Holsteins 700-1100 lbs 48.00-52.00. Heifers — medium frame 1 300-600 lbs 52.00-57.00 with St. Louis and St. Paul down to 48.00; 500-850 lbs 53.00-58.00.

Oklahoma City 22,000. Steers — medium frame 1 300-400 lbs 70.25-73.50, 400-500 lbs 66.75-71.80, 500-600 lbs 63.75-65.90, 600-700 lbs 62.60-64.50, 700-850 lbs 62.00-64.50. Heifers — medium frame 1 400-500 lbs 55.00-59.65, 500-600 lbs 53.25-57.00, 600-700 lbs 55.00-56.10.

Dodge City 5100. Steers — medium frame 1 300-400 lbs 72.00-76.50, 400-500 lbs 66.90-70.50, 500-600 lbs 63.00-65.25, 600-700 lbs 62.40-64.80, 700-800 lbs 63.00-64.90. Heifers — medium frame 1 300-400 lbs 60.00-63.00, 400-500 lbs 57.00-58.50, 500-600 lbs 55.00-57.50.

Springfield, Mo. 6900. Steers — medium frame 1 300-400 lbs 68.00-75.00, 400-500 lbs 60.00-68.00, 500-600 lbs 58.50-66.00, 600-700 lbs 58.50-65.00, 700-800 lbs 58.00-62.25. Heifers — medium frame 1 300-500 lbs 51.00-58.00, 500-700 lbs 50.00-56.25.

Arkansas 16,700. Steers — medium frame 1 300-350 lbs 70.00-77.00, 350-400 lbs 67.00-74.00, 400-450 lbs 64.00-70.00, 450-500 lbs 61.00-67.50, 500-550 lbs 59.00-65.00. Heifers — medium frame 1 300-350 lbs 54.00-60.00, 350-400 lbs 53.00-58.00, 400-500 lbs 52.00-59.00.

Southeast complex 60,900. Steers — medium frame 1 200-300 lbs 70.00-80.00, 300-400 lbs 63.00-73.00, 400-500 lbs 58.00-67.00, 500-600 lbs 54.00-64.00, 600-800 lbs 52.00-60.00. Heifers — medium frame 1 200-300 lbs 51.00-61.00, 300-400 lbs 48.00-56.00, 400-500 lbs 47.00-54.00, 500-600 lbs 46.00-52.00, 600-700 lbs 44.00-51.00.

Wyoming, Western Nebraska and Southwestern South Dakota 15,000. Steers — medium frame 1 300-400 lbs 66.00-71.85, 400-575 lbs 64.00-68.50, 600-700 lbs 63.00-65.70, 700-800 lbs 62.00-64.60, 800-900 lbs 60.00-63.00.

We're not for everyone

Opportunity Day
November 9
1981

75—2 year old bulls like these sell. They are performance tested. The commercial females will calve in the spring to the services of the following Chianina sires: **Trim Line, Pure Black and Black Ben.**

10—yearling herd sire prospects sell. Sired by "Mr. Angus", "Patriot", "Skyhigh", "Big Time", "60 E", "Big George" and other leading sires.

"77" Ranch is one of the oldest Angus establishments in the Southwest. More than 30 years have been dedicated to the betterment of our customers' herds. Every tool available has been employed to assure your sucess with "77" Ranch cattle.

For those who are serious about the cattle business, we are offering **85 Registered Angus Bulls** and **125 Bred Commercial Heifers** in our **"Opportunity Day" Sale, November 9, 1981,** at 12:30 P.M. This event will be in our comfortable Sale Pavilion at the ranch headquarters near Wichita Falls, Texas.

Performance records will be available on every bull selling. They are the Tops of our program, the kind our satisfied customers have demanded through the years. "77 Ranch" Products are Profitable Investments!

For further details about the "Opportunity Day" offering, contact Phil Ljungdahl, Sale Manager, P.O. Box 1209, Dodge City, Kansas 67801 (316)227-2735, or contact Raymond Barton, Sale Consultant, 2020 Edgewood, Edmond, Oklahoma 73034 (405)341-1570, or anyone at the ranch.

GEORGE W. GRAHAM'S "77" RANCH
WICHITA FALLS, TEXAS

First Wichita National Bank Bldg.
Wichita Falls, Texas 76301
(817)322-6924 (off.) (817)767-9938 (res.)
(817)766-1598 or 766-2131 (ranch)
Louis Hartmangruber — Richard Stotts
Ranch Manager — Show & Sale Cattle

KBC Chairman Infuriated As "Guidlines" Continued

(CONT. FROM PAGE 1)

guidelines, which encourage all Americans to reduce consumption of red meat, were produced during the Carol Tucker Foreman era in the Carter administration. After receiving widespread criticism and following a change in the administration, distribution of the guidelines had seemingly come to an end.

Last spring USDA Assistant Secretary Bill McMillan said, "The printing presses have stopped," in referring to the Dietary Guidelines. In addition, John Block said, "Americans should be mostly free to choose what they want to eat without so much federal dietary advice." However, since that time the administration's philosophy has changed. During a

Interest Rates Increase On All Land Bank Loans

Interest rates on all Land Bank variable loans have been increased to 11 percent on farm loans and 11½ percent on rural residence and farm-related business loans.

The rates became effective October 1, 1981, said Thomas H. Benson, president.

"There continues to be substantial upward pressure in the bond market with no relief from the record high interest rates anticipated in the near future," Benson said.

"The September bond issue carried a face rate of 17.85 percent on nine-month bonds and 17 percent on 2½-year bonds," he continued.

"The Bank's average cost of funds prior to the issue was in excess of 11 percent."

Benson said that marketing conditions and a ceiling cost earnings spread prompted the increase in the variable interest rate.

"Certainly we regret this action is necessary," he said. "However, even with the increase, our rate remains substantially below market."

----o----

Flood Victims: Tax Relief Available

(CONT. FROM PAGE 1)

are limited to the amount of loss exceeding $100 for each occurrence.

To claim a casualty loss a taxpayer must be able to substantiate the loss. Victims should compile a list of those items damaged or destroyed and determine their value immediately before and after the loss occurred. Before-and-after photographs of damaged property are important records to maintain, as are judgments of independent appraisers. Of course, any portion of a loss covered by insurance and subsequently reimbursed is not deductible.

Further information for taxpayers is available by calling IRS toll free and asking for Publication 547, "Tax Information on Disasters, Casualty Losses, and Thefts, and Publication 554, Workbook for Determining Your Disaster Loss. Call 742-2440 in Dallas, 335-1370 in Fort Worth and 1-800-492-4930 elsewhere in Texas.

----o----

Brangus Seminar Cancelled

The Brangus inspection seminar in the southeastern region scheduled for November 21, 1981 at Sagamore Farms, Sneads, Florida, has been cancelled. According to the Sagamore Farms spokesman and ranch manager, Mac McCown, the seminar had to be rescheduled due to the severe drought conditions in the Southeast. Tentative plans are being made to hold a seminar in Georgia or Florida in March or April of 1982. International Brangus Breeders Association inspectors in the southeast whose term expires in 1981 will be allowed to inspect cattle until this seminar is held. Any questions you have may be directed to the IBBA office, 9300 Tioga Drive, San Antonio, Texas 78216; phone 512-696-8231.

----o----

The word "balk" comes from the Anglo-Saxon "balca," a wooden beam used to bar doors.

Government Involvement In Agriculture Will Continue Speaker Says

(CONT. FROM PAGE 1)

particularly with the current administration, whose call has been to keep government out of private business and to get government off the recent speech, Block said, "One action that we won't be taking is to rescind publication of our Dietary Guidelines . . . I arranged for the Government Printing Office to begin reprinting the publication." That comment, which differs greatly from earlier statements by Block on government dietary advice, has Matousek steaming.

"I can't believe it," Matousek said. "These guidelines are very one-sided and biased. The recent decision to begin reprinting the guidelines tells me we can take nothing for granted. USDA continues to unjustifiably tell American consumers what they should or should not eat."

back of private industry. But the fact is that either government does not want to get off the back of private industry in agriculture or else it wants to do so selectively. Government does want to get out of the production support end of agriculture and is working very diligently in that direction.

But government does not want to get out of control of marketing, and it would be practicing self-delusion to continue to believe that government will not continue to have much to say in the marketing of the P.L. 480 market grains and in sales to the socialist countries, particularly the Soviet Union . . . The Soviet Union is only one customer, of course, but it is a very important customer, and our annual disappearance estimates always contain a certain projection of grain to the USSR. . .But if government does remain in the marketing of agricultural products, it does so first of its own will and, secondly, because it is invited to . . . The farmer continues to turn to government each time there is a problem with prices sinking.

"His first thought is of government, and it is not to get the government out of agriculture but how to bring it in more closely. When there are problems with the commodity markets and the farmer's first thoughts are of approaching government with a request for additional price supports. He does this despite the fact that he must know that there is always a price tag on government involvement . . . And, in addition to the farmers, there are some politicians and organization heads, academicians and others who continue to seek greater government control over agriculture and agricultural marketing.

"We have recently witnessed the reintroduction, for about the fifth time, of a bill by Congressman James Weaver of Oregon, to have government completely control export marketing . . . No one expects much to come of this bill . . . Yet it does respond to the concept of some of its supporters.

----o----

Let us help you reach 20,000 cattlemen. When you have livestock for sale call The Weekly Livestock Reporter. 817/831-3147.

Youngblood Hereford Sale Set Nov. 17 Near Lamesa

Lamesa, Texas — Alton and Arlan Youngblood of Youngblood Herefords will hold the "Caprock Country" annual production sale on Tuesday, Nov. 17.

Selling will be 80 serviceable-age bulls and 40 open heifers.

The Youngbloods said, "Big cattle are nothing new at Youngblood's."

The herd carries the influence of these 2,500 pound plus great herd sires: 1965 Mischief 119; 1972 Sam Donald; 1974 Big Northern; 1976 Grand Slam; 1978 KB Beau Panama 350; 1980 HH Advance A482.

TPR records have been kept by Youngblood Ranch since the beginning of its program.

For further information contact Youngblood Ranch, Star Route 2, Lamesa, Texas 79331, or phone Alton at 806/497-6411 or Arlan at 806/497-6412.

----o----

The teacher often learns more than the student.

CAPROCK COUNTRY

Annual Production Sale

Big Cattle are nothing new at Youngblood's

Our herd carrys the influence of these 2500 lb. + great herd sires

TUESDAY NOVEMBER 17

- 80 Serviceable Age Bulls
- 40 Open Heifers

TPR Records have been kept since the beginning of the program.

Buy the results— NOVEMBER 17, 1981

Youngblood Ranch
LAMESA, TEXAS
Phones: ALTON 806/497-6411 ARLAN 806/497-6412
STAR ROUTE 2 LAMESA, TEXAS 79331

Hereford Bull Sale Set Nov. 9 at San Antonio Auction

San Antonio — A Hereford bull sale will be held Monday, Nov. 9, 1981, in the new and modern San Antonio Auction. To reach the sale site take Ellison Drive off Loop S.W. 410 and go south to the auction yards.

These are service-age bulls fertility tested and ready to work.

Sale time will be 1 p.m.

Sale Day phone will be 512/623-1200.

For further information call or write the sale managers and auctioneers, Bert & Ruben Reyes, and Ellis Menchaca, Jr., 118 West Nakoma, P.O. Box 32828, SanAntonio, Texas 78216, phone 512/349-2185.

----o----

September Red Meat Production Unchanged

Washington, Oct. 23 (USDA) — Commercial red meat production for the United States during September 1981 totaled 3.24 billion pounds (1.47 million metric tons), up 1% from September 1980, according to the Crop Reporting Board. January-September red meat production, at 28.6 billion pounds (13.0 million metric tons), was virtually the same as the corresponding period in 1980.

The 1981 accumulated production changes from the 1980 period, by individual components, were: beef, up 4% veal, up 9% pork, down 5%, lamb and mutton, up 5%.

Beef production at 1.89 billion pounds (857 thousand metric tons), was up 3%. Head kill, at 3.02 million, was up 3% and average live weight increased 2 pounds to 1057.

Veal production, at 37 million pounds (16.8 thousand metric tons), was up 12%. Calf slaughter, at 261 thousand head, was up 15%, while average live weight declined 5 pounds to 243.

Pork production totaled 1.29 billion pounds (584 thousan metric tons down 4%. The 7.61 million head killed was down 4%, while average live weight increased 1 pound to 240. Preliminary lard production was 97 million pounds, down 1%.

million pounds (13.0 thousand metric tons), was up 15%. Head kill, at 570 thousand, was up 17%, while average live weight was unchanged at 107 pounds.

----o----

Cattle, Calves Lower, Hogs $1.00 Higher At Fort Worth

Fort Worth, Oct. 26 (F-S) — Receipts 1,000. Slaughter cows and bulls 2.00-3.00 lower. Feeder steers and steer calves 2.00-5.00 lower; heifers and heifer calves mostly 2.00-4.00 lower. Few stock cows and pairs steady to 1.00 lower. Demand moderate. Trading fairly active. Slaughter cows: utility 2-3 36.00-38.60 cutter 1-2 34.00-36.00. canner 32.50-35.00. Feeder steers: medium frame 1: 250-350 lbs 68.00-73.50; 350-400 lbs 65.00-69.50; 400-500 lbs 60.00-66.00; 500-600 lbs 58.00-61.00. Large frame 1: 350-400 lbs 61.00-66.00; 400-500 lbs 56.50-61.50; 500-700 lbs 54.50-57.50. Large frame 2: 300-550 lbs 50.00-55.00. Feeder heifers: medium and large frame 1: 300-400 lbs 55.00-60.00; 400-500 lbs 52.00-55.50; 500-600 lbs 50.00-54.50. Stock cows: medium and large frame 3-8 year old, 36.00-45.00. Pairs: medium and large frame 4-6 year old cows with 60-120 lb calves at side 450.00-525.00 per pair.

Hogs 550: barrows and gilts 1.00 higher. US 1-2 200-230 lbs 43.00-43.50. US 1-3 200-250 lbs 42.50-43.00. US 2-3 200-275 lbs 42.00-42.50. Sows steady. US 1-3 300-600 lbs 40.00-42.00. Boars 300-700 lbs 32.00. 190-260 lbs 34.00.

----o----

Steers Steady, $1 Up At Amarillo Monday

Amarillo, Oct. 26 (F-S) — Receipts 4,800, on hand for Tuesday 3,000. Trade fairly active, demand good. Feeder steers over 600 lb steady to 1.00 higher, heifers over 600 lb steady to weak, steers and heifers under 600 lb weak, but hardly enough sold to fully test trends as bulk of calves to be carried for Tuesday's weaker calf sale. Slaughter cows 2.00-3.00 lower. Feeder steers: medium and some large frame no. 1: 500-600 lb 60.50-66.70, mostly 62.25-66.00; several lots 610-635 lb whiteface natives 65.25-66.00; 62.00-65.00; 700-

62.50. Medium & large frame mixed no. 1-2: 600-860 lb 55.00-60.25. Heifers 54.25-58.00; 500-600 lbs 51.00-55.00, bulk 52.00-55.00; few lots 406-417 lb 56.40-56.50, other 600-700 lb 52.00-56.00; 700-800 lb 50.60-55.50; load 740 lb 55.60. Medium frame mixed no. 1-2: 400-700 lb 47.50-51.00; few 700-800 lb 47.00-48.50. Stock cows: medium frame no. 1 (middle-aged) 750-1025 lb 38.50-41.50. Pairs: several lots medium frame no. 1 middle-aged with small calves 460.00-470.00 per pair. Slaughter cows: cutter & utility 1-3 33.50-38.00, few high dressing 38.50-39.25. Canner & low cutter 1-3 28.00-36.00.

----o----

Special Feeder Calf Sale At San Angelo

San Angelo, Oct. 26 (F-S) — Receipts 4,400: feeders mostly fully steady with last weeks close. Feeder steers medium and few large frame no. 1: 325-400 lb 68.00-75.00; 400-500 lb 65.00-70.00; few 70.00-73.00; 500-600 lb 59.50-67.00; 600-800 lb 58.00-63.00; lot 825 lb 57.00. Medium and few large frame mixed no. 1 and 2: 400-500 lb 63.00-67.00; 500-600 lb 58.00-63.00; 600-750 lb 57.00-61.00. Heifers: medium and few large frame no. 1: 330-500 lb 55.00-62.00; 600-700 lbs 53.50-57.00; lot 725 lb 54.00. Medium and few large frame mixed no. 1 and 2: 350-500 lb 53.00-57.00; 50.00-54.00.

----o----

All-Oklahoma Brangus Bull Sale Nov. 14 At Hominy

Hominy, Okla. — The All-Oklahoma Brangus bull sale will be held at Oklahoma Auction Yard in Hominy on Nov. 14, 1981, beginning at 1 p.m.

Selling will be 100 Brangus bulls, all Bangs and T.B. tested, range raised, fertility tested, and ready for service.

Auctioneer will be Ruben Reyes of San Antonio.

Consignors of the bulls are: Oklahoma breeders: Acres Away Brangus, Lindsay; Butler Creek Ranch, Muskogee; Bert Davis, Welch; Ford Brothers, Stroud; Ben Johnston, Ketchum; JP Brangus, Welch; and Rodgers Brangus, Coalgate.

Further information is available from the sale managers, P&F Cattle Co., Box 807, Bellville, Texas 77418, phone 713/865-3616, or through Houston, 713/463-6000.

----o----

Texas Would Suffer Disproportionate Share In A Supply Shortage

One of the most important pieces of legislation in history is currently working its way through Congress with very little attention and fanfare. It is known as "Standby allocation authority" and, according to the Texas Oil Marketers Association, (TOMA), it is vitally important to rural and agricultural regions of the country. On September 30, 1981, the federal authority to impose allocation and price controls expired.

"We are concerned that the public is not aware that there is not sufficient authority for Congress or the President to implement an allocation system in the event of a severe shortage," TOMA President Perry N. Bolin maintains.

TOMA is a statewide trade association composed of more than 850 small independent companies that own, supply, or operate chains of branded and unbranded service stations. These firms also supply the vast majority of refined petroleum products for agriculture, energy production and commercial needs.

"In the event of a significant petroleum supply disruption, reducing U.S. crude oil imports by 80 per cent, the nation's rural and agricultural regions such as Texas, are likely to endure a drastically disproportionate share of the product shortfall with serious economic consequences," Bolin says.

----o----

Uncle Grover is known around the neighborhood as a miracle worker — he's a miracle when he works.

7P Simmental Bull Sale Nov. 7 Near Tyler, Texas

Tyler, Texas—Joe Prud'Homme, owner of 7P Ranches, will host his second annual Simmental bull sale on Saturday, Nov. 7, at the ranch located one mile south of Interstate 20 on FM 757, about 15 miles east of Tyler. Lunch will be served at noon and the sale starts at 1 p.m.

Selling will be 60 lots consisting of halfbloods through 100% bulls that range in age from long yearlings to two-year-olds. All the bulls are fully guaranteed.

The sale is approved by the Texas Simmental Association.

Gerald Blanton, general manager of the 7P Ranches, will be the auctioneer.

The 7P Ranches has a certified brucellosis-free herd.

For further information contact 7P Ranches, Joe Prud'Homme, owner, 106 Surrey Trail, Tyler, Texas 75701, phones 214/597-1607 or 214/592-8301; or Gerald Blanton General manager, Route 1, Box 92, Winona, Texas 75792, phone 214/566-3240.

----o----

Black Angus Classic Sale Set Nov. 21 In Fort Worth

Fort Worth — The Black Angus Classic Fall Consignment Sale will be held Saturday, Nov. 21, 1981, beginning at 12 noon in Barn 6 at the Fort Worth Stockshow Grounds. The sale will be managed by the Texas Angus Association.

Selling will be approximately 75 lots, about 10 of which will be real good herd bull prospects and approximately 65 lots of top quality females including three-in-one packages, open and bred heifers and some heavy springing cows, some open and some with calf at side.

Bill Hall, Secretary-Fieldman for Texas Angus Association, said these cattle are coming from some of the top Angus breeders in Texas and Oklahoma.

Consignors are: Hinkson Angus Ranch, Muleshoe; Moore Angus Ranch, Lufkin; Cook Angus Ranch, Wichita Falls; Berry Angus Ranch, Chico; Underwood Farm, Gorman; R & R Ranch, Nolan; Deep Dowe Angus Ranch, Paluxy; R & J Ranch, Briggs; Carpenter Angus Ranch, Jacksboro; Willow Creek Angus Ranch, Easterly; Bub Downs, Fort Worth; Glen Lust, Muleshoe; Browster Angus Farms, Marietta, Okla.; Jim Kelley of Fort Worth; and Mitchell Davis of Bowie.

Charles R. Rollins of Fort Worth will be the auctioneer.

Lunch will be available at the sale site.

Cattle consigned to the sale will be available at the sale barn for viewing the day before the sale.

Sale catalogs will be available in early November and further information on the sale is available from: Bill Hall, Secretary-Fieldman, Texas Angus Association, 288 North Judkins, Fort Worth, Texas 76111, phone 817/831-2641.

----o----

Research Center Brahman Bulls Sell Nov. 7 at Overton

Overton, Texas — The Texas Agricultural Experiment Station north of here will hold a sale of 26 registered Brahman bulls on Saturday, Nov. 7 with the cattle available for viewing and research center tours from 9 a.m. to noon on the day of the sale, and the sale beginning at 1:30 p.m.

The 26 red and grey Brahman bulls selling include one senior herd sire; seven 30-54 months of age; and 18 bulls from the 1980 calf crop ranging from 17 to 20 months of age.

The entire herd is certified brucellosis free.

Free delivery will be available to buyers within 100 miles.

Bloodlines featured in the sale bulls will include J. D. Hudgins-Manso; V8 Ranch; U. S. Sugar Corporation; Wentz-Crepusculo; Circle T and McKellar Raffles.

More complete information on pedigrees and individual performance including semen evaluations and scrotal measurements will be available upon request.

The research and extension center has primarily used the bulls as breeding research animals and to generate females for the center's endocrine research in Brahmans. The TAES center rates the bulls in the upper average bracket for quality cattle.

The research and extension center is north of Overton on FM 3053. For more information on the sale, contact Rick Hardin at 214/834-6191, or Texas A&M Research and Extension Center, P. O. Drawer E, Overton, Texas 75684.

----o----

Arkansas Simmental Sale Set Oct. 31 In Fayetteville

Fayetteville, Ark. — Sale Manager Paul Cole of Russellville, Ark., has announced that the Arkansas Simmental Association State Sale will be held Saturday, Oct. 31, beginning at 1 p.m., in the Washington County Fairgrounds in Fayetteville.

The offering picked from 29 herds will consist of 115 head of breeding animals including three fullblood bulls, one fullblood female, 16 purebred bulls, 39 purebred females, eight percentage bulls, 48 percentage females and 18 steer club prospects. Some of the cattle are polled.

Bruce Brooks of Springer, Okla., will be auctioneer.

Sale headquarters will be the Ramada Inn, Fayetteville, Ark., phone 501/443-3431, where a presale party will be held at 7 p.m., Oct. 30.

The cattle will be ready for inspection at 10 a.m. the day of the sale.

Paul Cole, Route 4, Russellville, Ark., phone 501/284-4812, is sale manager.

For catalogs contact the Arkansas Simmental Association, 302 NE 7th Street, Atkins, Arkansas 72823, phone 501/641-2540.

Tom & Wentz Simbrah Sale Set Oct. 31 At Campbellton

Campbellton, Texas — Edmund Tom of Campbellton and M. E. "Bud" Wentz of Olmito will conduct the Tom & Wentz Cattle Co. "Halloween" Simbrah bull sale at the Edmund Tom Ranch at Campbellton on Saturday, Oct. 31, 1981.

The offering will feature 200 commercial range bulls.

Tom & Wentz Cattle Co. is a pioneer breeder of Simbrah cattle, which combine early maturity, fast growth, milk and beef production of the Simmental with the thriftiness, ease of calving, heat tolerance and resistance to parasites, insects and disease of the Brahman, making them a profitable combination.

For further information on the sale, contact Tom & Wentz Cattle Co., Edmund Tom Ranch, Star Route 1, Box 5, Campbellton, Texas 78008, phone 512/679-4538, or M. E. "Bud" Wentz, 512/350-4444.

Concho Hereford's 35th Annual Bull Sale Nov. 2 At San Angelo

San Angelo — The Concho Hereford Association's 35th Annual bull sale will be held Monday, Nov. 2, at the Fairgrounds in San Angelo. Lunch will be available, and the sale starts at 12:30 p.m. Pen bull judging will be at 3 p.m., Sunday, Nov. 1, and single bull judging at 9 a.m., Monday, Nov. 2. John Kuykendall of Llano will be the judge.

Selling in the sale will be 101 hardened, durable registered Hereford bulls ready for service, with the high fertility traits that insure the greatest economic return per cow. These are superior bulls for the crossbred program and top Herefords for the purebred herd.

Free delivery will be made within 500 miles or the state line.

A sale catalog will be printed in the October issue of the Texas Hereford, or contact M. B. Inman, Jr., secretary, 2702 Alta Vista Lane, San Angelo, Texas 76093, phone 915/949-9151, for catalog.

SAN ANTONIO
HEREFORD BULL SALE
MONDAY - NOVEMBER 9, 1981

150 RUGGED RANGE BULLS
★Service Age ★Fertility Tested and Ready to Work
Sale Time: 1:00 P.M.
Sale Site: San Antonio Auction
Sale Day Phone: 512/623-5200

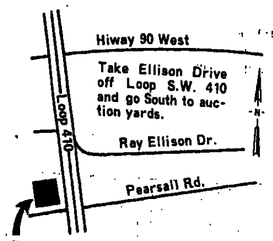

The New & Modern San Antonio Auction

AUCTIONEERING AND SALE MANAGEMENT SERVICE
BERT & RUBEN REYES
TX LIC-128-0406
Ellis Menchaca, Jr.
118 West Nakoma • P.O. Box 32828
San Antonio, TX 78216 Ph: 512/349-2185

SELLING 60 LOTS
THIS OFFERING CONSISTS OF HALFBLOODS THROUGH 100% BULLS THAT RANGE IN AGE FROM LONG YEARLINGS TO 2-YEAR-OLDS. ALL BULLS SELL FULLY GUARANTEED.

TSA Approved

SEVEN P RANCHES

SECOND ANNUAL SIMMENTAL BULL SALE
NOVEMBER 7, 1981, AT THE RANCH
LUNCH—12 NOON SALE—1 P.M.

7P RANCHES ARE DEDICATED TO RAISING THE FINEST SIMMENTAL POSSIBLE. THE BULLS WE OFFER ARE TALLY, FEMALES OR BULLS, OUR BREEDING PROGRAM PLACES HEAVY EMPHASIS ON THE MATERNAL SIDE OF THE TOP BULLS.

SALE WILL BE HELD AT THE 7P RANCH, LOCATED ONE MILE SOUTH OF I-20 ON FM 757, ABOUT 15 MILES EAST OF TYLER
AUCTIONEER: GERALD BLANTON

7P RANCHES
JOE PRUD'HOMME
OWNER
106 SURREY TRAIL
TYLER, TEXAS 75701
PHONE:
214/597-1607
214/592-8301

GERALD BLANTON—GENERAL MANAGER
RT. 1, BOX 92 WINONA, TEXAS 75792
214/566-3240

Char-Wayne Black Chianina Sale Set Nov. 27, 1981

Anadarko, Okla. — Rick Venable, managing partner, has announced that the Char-Wayne Farms 1981 annual Black Chianina sale will be held on Friday, Nov. 27.

Details of the sale offering by "The Beef Factory in Indian Country" will be announced later.

More information is available from Char-Wayne Farms, Rick Venable, managing partner, Route 1, Anadarko, Oklahoma 73005, phones 405/247-3130, 247-2267 or 247-2731. The farms are located five miles north of Anadarko on U.S. Highway 281.

-----o-----

Bonham Polled Hereford Sale Set Nov. 5

The Texas Polled Hereford Association has just announced the date for the First Annual Bonham Polled Hereford Sale, which will be held on Thursday, November 5, 1981, at the Bonham Stockyards on Hwy. 78 North in Bonham, Texas. The sale begins at 1:00 p.m.

This sale will bring an offering of top quality breeding age Polled Hereford bulls, bred cows, cow/calf pairs and open and bred heifers. These cattle are consigned by some of the most progressive Polled Hereford breeders in the state.

The consignors include: C. H. Mendenhall, Bonham; Dullck Stock Farm, Morgan; Tuttle Polled Herefords, Dallas; Meridian Creek Ranch, Meridian; Branton Hereford Farm, Canton; Skibo Ranch, Glen Rose; Travis Polled Herefords, Rockwall; Perry Heaten, Ravenna; K. W. Kemp, Dallas; James Blount, Denison; Atlas Polled Herefords, Grandview; Koppor Penny Ranch, Cooper; and Chisholm Trail Ranch, Rhome.

The Texas Polled Hereford Association is bringing this new sale to the Bonham area as a service to north Texas and southern Oklahoma commercial cattlemen as well as for the benefit of the many registered breeders in the surrounding area. Commercial cattlemen will not have to scout the state to locate their herd bulls. A large selection of breeding age bulls is coming to their area. The registered breeder will also have a selection of Polled Hereford females for incorporation into their own herd improvement programs.

For more information or catalog, contact: Texas Polled Hereford Association, P. O. Box 70, Rio Vista, Texas 76093 or call (817) 373-2524.

-----o-----

Lazy VP Brangus Gross $200,920

Willcox, Ariz. — The Lazy VP Brangus Dispersal sale here Oct. 19 grossed $200,920 on 182 lots for an average of $1,104. The sale was managed by P & F Cattle Co. of Bellville, Texas, and was auctioneered by Ruben Reyes and Anthony Mihalski of San Antonio.

Summary

No. Type	Gross	Avg.
6 Herd sire bulls	20,500	3,417
3 Range bulls	3,325	1,108
112 Pairs	116,550	1,041
42 Bred Females	44,760	1,066
18 Exposed fmls	15,785	877
182 Registered lots	200,920	1,104

Also selling were commercial pairs which averaged $930, commercial bred females that averaged $528; and commercial heifers and bull calves which averaged $244. The sale total on registered and commercial cattle was $210,610.

Blocker and T Diamond of Bellville, Texas, bought a herd bull for $9,000; and Robbs Bros. of Willcox one for $5,000.

R. J. Henderson of Bloomfield, N.M., bought range bulls for $1,200 and $1,100.

Douglas Sims of Arlington, Texas, paid $3,300 for a cow-calf pair; and Juan Varela of Douglas, Ariz., $2,700 for a pair. Varela also bought a bred female for $2,000 and Sims a bred female for $1,650. C. S. Bilbo of Deming, N.M., bought an exposed female for $1,500 and T Diamond one for $1,450. Varela

-----o-----

Pan-American Brangus Classic Averages $8,328

Dallas — The Pines & Plains Brangus Breeders Association's Pan-American Brangus Classic sale at the State Fair of Texas Oct. 9 grossed $149,900 on 18 lots for an average of $8,328. Matt and Ann Syler of Syler Sales Management, Inc., Burton, were sale managers and Gerald Bowie of West Point, Ga., was auctioneer.

Summary

No. Type	Gross	Avg.
1 Bull	10,000	10,000
2 Pairs	15,700	7,850
11 Bred females	108,700	9,882
4 Open females	15,500	3,875
18 Lots	149,900	8,328

There were 16 buyers from Texas, Arkansas and Louisiana.

Walker Wilson of Overton paid $8,500 for an oil painting, "Chicken Ranch of LaGrange, Texas," by renowned artist Lee Rogers, with proceeds going to the Texas Brangus Breeders promotion fund.

-----o-----

bought the bull consigned by Flint Creek Ranch of Buffalo for $10,000.

Brands Brangus of Round Top bought a pair consigned by Shannon Sharp of Marshall for $9,500; and Spring Creek Ranch, Searcy, Ark., paid $6,200 for a pair consigned by Wendy Sjolander of Riesel.

Clayton and Modesta Williams of Fort Stockton bought the top bred female consigned by Pyramid Land & Cattle Co., Midland, for $25,000. Windy Acres Brangus of Brenham paid $20,000 for a bred female consigned by Vineyard Cattle Co. of Wharton; and Pyramid bought a bred female consigned by Spring Creek Ranch for $18,000. Plum Creek Ranch paid $9,500 for a bred female consigned by Billy Harry Brangus of Sulphur Springs; and Don and Paul Brinkman of Kerrville paid $8,000 for a bred female consigned by Rojak Ranch, Mt. Vernon.

Pyramid and Myrick Brangus, McKinney, were volume buyers.

-----o-----

Waco Friday

Fort Worth, Oct. 26 (F-S) — Waco livestock auction, Oct. 23. Receipts 667.

slaughter cows 2.50-3.00 lower; better bulls firm to 1.00 lower; slaughter steers and steer calves steady to 1.00 higher; heifers and heifer calves 2.00-1.00 down. Slaughter calves: good and choice 460-590 lbs 52.00-54.00; good 400-500 lbs 48.00-52.00. Slaughter cows: utility 2-3 37.00-41.50, few high heads 37.00 canner and cutter, 34.00-36.50 lots canner 30.00-33.50. Bulls: yield grade 1-2 1095-1770 lbs 50.50-56.50. Feeder steers: medium frame 1: 285-375 lbs 73.00-78.00; 410-530 lbs 64.50-69.50; 540-665 lbs 60.50-63.50. Medium frame 1-2: 300-395 lbs 67.50-71.50; 410-530 lbs 64.50-69.50; 540-665 lbs 60.50-63.50. Medium frame 1-2: 300-395 lbs 67.50-71.50; 440-515 lbs 60.00-64.00. Heifers medium frame 1: 300-395 lbs 50.00-56.50; 415-530 lbs 52.00-55.00. Medium frame 1-2: 290-380 lbs 54.50-57.00; 415-520 lbs 50.00-53.00. Small and medium frame 1-2 stock cows with 100-200 lb calves 510.00-585.00 per pair. Individual with 300 lb calf, 670.00 per pair. Small frame 2 mostly aged cows with 80-300 lb calves 405.00-480.00 per pair. Few small frame 2 710-850 lb 4-6 year old stock cows 35.00-39.00/cwt.

Seaberg Sale Sets Four Brahman Records

Four records were set at the Seaberg Ranch complete dispersal Oct. 16 & 17 in Wharton, Texas. The total gross of the sale $2,389,550 was the most ever for a Brahman sale and included 375 lots the largest number ever to go under the gavel at a dispersal.

The other records were for individual bulls which saw a record of $540,000 for an entire bull, Mr. Seaberg 217, that sold to R. Q. McSwane of Bay City, Texas. Jim Barr, Abilene, paid $500,000 for one half interest in IW's Rexcrate 206 to claim the record for an interest in a bull.

A complete sale report and photos will appear in the following week's paper.

-----o-----

Catati-Sansom Limousin Sale Averages $1,430

Yoakum, Texas — The Catati-Sansom Limousin sale at B. O. "Billy" McKinney's Catati Ranch at Yoakum, held jointly with Doug and Ruby Sansom's JH Ranch at Yoakum Oct. 17 grossed $134,375 on 94 lots for an average of $1,430. Charles R. Rollins of Crowley managed the sale for which C. K. "Sonny" Booth of Miami, Okla., was auctioneer.

Summary

No. Type	Gross	Avg.
1 Fullblood pair	7,200	7,200
1 Fullbld brd cow	7,900	7,900
3 Open Fllbld hfrs	9,700	3,233
2 Recipient cows & Embryos	3,900	1,950
2 7/8 cows, 15/16 calves	2,550	1,275
11 3/4 & 7/8 calves	16,550	1,505
9 1/2 cows & 3/4 calves	11,925	1,325
5 7/8 bred cows	5,425	1,085
11 3/4 bred cows	9,600	873
19 Open heifers	11,475	604
6 Bred cows	3,875	650
11 Fullbld bulls	27,200	2,473
13 7/8	17,075	1,314
94 Total lots	134,375	1,430

Bruce Waddle of Longmont, Colo., topped the sale with purchase of a fullblood cow bred seven months to Fleuron for $7,900 to top the sale.

A fullblood daughter of Gendarme out of the Nordic Debonnaire cow with a "747" heifer calf was purchased by Steve Zybach of Briscoe at $7,200.

Jenson Ranch of Cameron, the volume buyer, took several of the better female lots.

-----o-----

Folks Red Brangus Average $1,204

Sixty-five registered Red Brangus females grossed $78,300, to average $1,204 in the Folks Little Bend Production Sale, Oct. 17, 1981, in Sallisaw, Oklahoma.

The 10 cows, 30 bred heifers and 25 weanling heifers, all grass fed, went to buyers in Oklahoma, Texas, Tennessee, Arkansas and Missouri. The cows sold for $15,975, averaging $1,598; the bred heifers grossed $40,800, to average $1,343; the weanling heifers brought $22,025 for an average of $881.

Volume buyers were: Kirk and Joanna Hime, Sallisaw, OK; Harry and Verna Thomasson, Hugo, OK; and John McCord, Tolgate Farm, Spring Hill, TN.

The top-selling cow went to A. R. Guerra, La Reforma Cattle Co., Llano, TX, for $2,100. Guerra says the cow will be used in his embryo transfer program. The high-selling bred heifer sold for $1,800 to H. V. and Betty Morrow, Bertrand, MO. Volume buyers Kirk and Joanna Hime purchased the top-selling weanling heifer for $1,250.

Arvel and Thelma Folks are making plans for the Second Annual Folks Little Bend Production Sale to be held Oct. 15-16, 1982.

-----o-----

G & F Maine-Anjous Average $1,259

Brownwood, Texas — G & F Cattle Co. of Brownwood and San Saba averaged $1,259 on 88 lots in their Maine-Anjou sale Oct. 10.

Summary

2 Fullblood bulls	$8,600	$4,800
4 Purebred bulls	9,400	2,350
3 Fullblood pairs	9,100	3,033
2 Fullblood cows	4,100	2,050
2 Fullblood hfrs	3,450	1,725
17 PB & 3/4 cows	17,925	1,055
4 Pebrd calf pairs	6,625	1,656
1 3/4 heifer pair	2,400	2,400
8 Bred 1/2 cows	8,875	1,109
11 3/8 Maine cows	12,000	1,091
23 Bred 3/4 heifers	22,885	995

R. D. Koenig of Cross Plains, Texas purchased 23 lots for $20,075 and Marcus Crow of Andrews, Texas, purchased 11 lots for $12,575.

Blue Jay Farms of Camrose, Alta., Canada, bought the top selling bull, a son of Inox, G & F's famous herd sire for $4,600; and Lamar Weiss of Manor, Texas, the second high selling bull for $4,000.

G. B. Barby of Woodward, Okla., bought a purebred son of Inox, for $3,700.

-----o-----

Isa Beefmaster Bulls Average $2,206

San Angelo—Isa Cattle Co.'s sixth annual Beefmaster bull sale Oct. 10 at San Angelo was the firm's largest sale with the highest average prices as 150 bulls sold to 25 buyers from five states and Mexico for an average of $2,206 per head.

Laurie Lasater and Charles Probandt, partners in Isa Cattle Co., said that they feel success of this sale proves a demand exists for quality Beefmaster cattle sold in a business-like format.

Volume buyers were: Riley West & Co., Tucson, Ariz., 20 bulls; Rio Bravo Cattle Co., Imnaha, Oreg., 21 bulls; John Edwards, Fort Pierce, Fla., 20 bulls; Killam Cattle Co., Laredo, 13 bulls; Eddie Lumpkin, Okeechobee, Fla., 11 bulls; Filemon Garza, Torreon, Mexico, 10 bulls; Murphey Estate Ranches, Barnhart, 6 bulls; Central Cattle Co., Pitkin, La., 5 bulls; and Bob Johnson, Eldorado, Texas, 5 bulls.

Angelo State University, San Angelo, Purchased two bulls for use in its Beefmaster up-grading program. ASU is a member of the Foundation Beefmaster Association.

-----o-----

Double C Bar Chianina Sale Report

Woodward, Okla. - Kenneth Cates and Billy Joe Craig, both of Leedey, Okla., hosted the Double C Bar Ranch Chianina dispersal sale Oct. 20 in which 49 lots of Chianina averaged $907; and 197 commercial cows bred Chianina averaged $532. Dub Venable and John Stricker were auctioneers for the sale manager by Dub Venable, Inc., of Anadarko, Okla.

The 23 Chianina bulls averaged $936; seven bred heifers $1,172; and 29 open heifers $609.

-----o-----

In four out of five American households, two wage-earners are needed to support a family.

Char-Wayne Farms Presents:

The 4th. "Sale of Generations"

❀125 CHIANINA SELL . . .

Friday, November 27 Anadarko, Ok. 12:30 p.m.

1981 ILLINOIS STATE FAIR JR. SHOW GRAND CHAMPION STEER. This 3rd generation 1/2 blood steer sold in last year's sale and several brothers will sell Nov. 27.

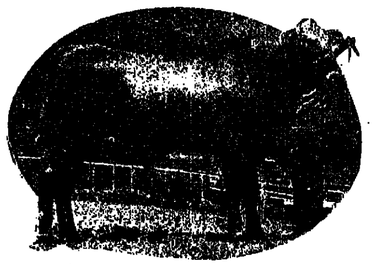

CHAR-WAYNE WARRIOR-1/2 interest and possession in one of the winningest 7/8 bulls ever shown sells, along with his progeny Nov. 27.

1 HERD SIRE . . . Char-Wayne Warrior, 1/2 interest and possession sells in one of the winningest 7/8 bulls ever shown.

40 BULL CALVES . . . The top herd sire prospects of the 1981 calf crop sell, which includes 13/16, 3/4, 11/16, 5/8, 9/16 and 1/2 bloods. Many are sired by Marco and will be brothers to the winning calves shown by Char-Wayne in 1980-81.

10 SERVICE AGE BULLS . . . All black 13/16, 3/4, 5/8 and 1/2 blood bulls. They are 14-18 months old, rugged and ready for heavy service.

55 HEIFER CALVES . . . Your first opportunity to pick from the 1981 born crop of 13/16, 3/4, 11/16, 5/8, 9/16 and 1/2 blood heifers, including several from the show herd. Many will be 2nd and 3rd generation bred, sired by Marco and Char-Wayne Activator, and will include many super show prospects.

20 CLUB CALF PROSPECTS . . . The top steer calves from the entire Char-Wayne program sell, including brothers to the 1981 Illinois State Fair Jr. Show, Grand Champion Steer. They will be March to June born.

America's First Beef Breed

SANTA GERTRUDIS BREEDERS INTERNATIONAL

BOX 1257, KINGSVILLE, TEXAS 78363

Sale Management By: VENABLE

Catalogs on request: Dub Venable, Inc. Route 1 Anadarko, Oklahoma 73005 405/247-5781 (Office) 405/247-2267 (Home) Mark Ebeling 512/758-2286

For information call or write: Char-Wayne Farms "THE BEEF FACTORY IN INDIAN COUNTRY"

Rick Venable, Managing Partner Rt. 1, Anadarko, Ok. 73005 405/247-3130 405/247-2267 405/247-2731

5 miles north of US 281

J & K Black Chianina Cow Dispersal

Sat., Nov. 28, 1981 • 12:30 p.m. Oklahoma Auction Center • Chickasha, Ok.

530 Lots Sell!
• 10-Herd Bulls
• 520-Cows
• 400-March thru Nov. born calves at side
• 300-Cows will be A.I. bred to Gigelo II, Pure Black, Illdeno, CEI Sensation, Ben-Champ and Black Catalyst.

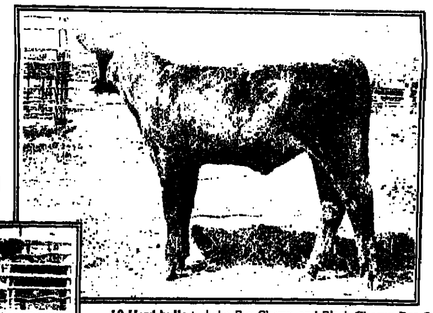

10-Herd bulls includes Ben-Champ and Black Champ Ben 3, 7/8 & 3/4 sons of Ben-Torr, Mr. Frank 702, a fullblood Icado son, 3-7/8 & 3/4 sons of Idalgo, a 3/4 Lombard son, & Black Champ Genesis 9, 1978 Dallas Grand Champion.

50-1/2, 3/8, 1/4 Chianina X Angus cows: Cows sell with summer and fall born calves sired by the 7/8 & 3/4 herd sires.

55-Angus Cows: Cows are 4 to 7 years old, with spring born Exterminator 1/2 calves at side. They sell A.I. bred to Gigilo II, 9/10/81.

100-Angus Cows: with July born Black Ben 7/16 calves. They sell A.I. bred 10/12/81 to CEI Sensation and Ben Champ.

75 Angus Cows: With Sept. and Oct. 7/16 calves sired by Black Ben and Ben Champ.

15-Angus Cows: with Sept. & Oct. 1/2 calves sired by Friggio.

50 Angus Cows with spring and summer born 1/2 and 3/8 calves sired by Mr. Frank and a Lombard son.

50-Angus Cows with July to Sept. born 7/16 & 3/8 calves sired by 7/8 and 3/4 Idalgo and Friggio sons.

45-3/8 Limousin X Angus Cows: 2 and 3 yrs. old, sell A.I. bred to Pure Black (black purebred), 8/24/81.

25-Angus & Angus X Hereford Cows sell A.I. bred 8/24/81 to Black Catalyst, 1981 Denver Res. Grand Champion Black Chianina.

20-Angus X Hereford, Hereford & Maine-Anjou X cows sell with 3/8 calves sired by Black Champ Genesis 9.

20-7/8 & 3/4 Maine-Anjou cows sell bred in Sept. to a 3/4 Inox son.

15-Angus X Holstein cows with 7/8 calves sired by Black Ben and Ben Champ sell bred to Illdeno.

For further information or a catalog, contact:

J & K CATTLE CO.
John & Kim Brown
Chickasha, Ok.
405/222-0330

VENABLE

Dub Venable, Inc. Route 1 Anadarko, Oklahoma 73005 405/247-5781 (Office) 405/247-2267 (Home) Mark Ebeling 512/758-2286

Oklahoma Auction Center
Chickasha, Ok.
405/222-0330

KEEP INFORMED on Livestock and Agricultural News as it happens . . .

SUBSCRIBE NOW AND SAVE! THE WEEKLY LIVESTOCK REPORTER "BEST IN THE FIELD"

Name _____
Add. _____
City _____
State _____ Zip _____

( ) 1 year $10.00
( ) 2 years $15.00
( ) 3 years $20.00

I am Primarily Engaged In:
( ) Livestock Producer
( ) Agriculture
( ) Supplier, mfg., Distr. To The Farm Industry
( ) OTHER _____

Mail to: P. O. Box 7555 Fort Worth, Tx. 76111-0555

Farm Bureau Supports Amendments 4 & 5

(CONT. FROM PAGE 1)

sought because it corrects inequities in property taxation, Chaloupka said. Presently, the Texas Constitution reads: "Farm products in the hands of the producer are exempt from all taxation . . .". However, in 1976, former Texas Attorney General John Hill ruled that livestock and poultry are not "farm products" and thus could be taxed.

"Passage of this amendment will eliminate the inequity caused by that decision," the Farm Bureau president said.

"Presently, only one-fourth of one [illegible] livestock and poultry," he said. therefore, elimination of this tax would not be a burden on school districts in lost revenue. Passage of Proposition 5 would assure fair, uniform tax treatment for all food producers across the state, he said.

—Proposition 4 is a constitutional amendment that will provide new methods of financing water development, conservation, quality and [illegible]

Under the provisions of Proposition 4, $500 million will be pledged to guarantee locally-issued water project bonds, and the amendment will dedicate as much as half of the state's surplus revenue to the Water Assistance Fund.

"Passage of Proposition 4 will help local communities finance water supply, water treatment, sewage treatment and flood control projects on a sound, [illegible] most equitable to all parts of the state," said Chaloupka.

"We favor this amendment for the reason that Texas must face up to growing water problems now, and this plan gives us a sensible way to do that," he said.

---o---

An old carpenter offers this advice: measure twice and saw once.

If you're concerned about rising grocery costs, here's something you can do about it.

On November 3, you can make a positive step toward helping hold the line on rising grocery costs.

Proposition 5, one of seven proposed Constitutional Amendments which will be offered on the ballot, would include livestock and poultry with all other farm products as exempt from property (ad valorem) taxes. The effect of passage of this amendment will be to lower production costs for livestock and poultry. In the long run, this will be a positive step we can take to help hold the line on grocery price increases.

For you and for your family, both now and especially in the future, this may be one of the most important votes you'll ever cast.

VOTE FOR 5.

HELP HOLD THE LINE ON YOUR FOOD COSTS!

Pol. ad., paid for by Vote for 5 Committee, Box 115, Austin, Texas 78746.

Louisiana Simmental Sale Set Nov. 8 In Alexandria

Alexandria, La. — The Louisiana Simmental Association's banquet will be held at 7:30 p.m., Saturday, Nov. 7, at the Holiday Inn in Alexandria, and the association's junior Simmental show at 10 a.m., Sunday, Nov. 8, followed by the association sale at 1 p.m. that day, both on the Louisiana State University campus off Highway 71 South at Alexandria.

Selling will be approximately 100 lots of percentage through fullblood Simmental Cattle.

A hospitality room at the Holiday Inn will open at 5 p.m., Saturday before the banquet.

Joe Mitcham of Hubbard, Texas, will be auctioneer for the sale.

For further information contact Gail LeMaire, Kaplan, Louisiana 70548, phone 318/643-8021; or Bob Lowe, 329 Westgate Road, Lafayette, Louisiana 70506, phone 318/232-1537.

---o---

Arkansas Weekly Auctions

Little Rock, Ark., Oct. 23 (F-S) — Summary includes sales from Oct. 16 through 22, 1981. Receipts 19,900. Feeder cattle experienced advances early but mixed. Calves mostly steady to 2.00 lower. Yearlings steady to 3.00 higher. Following the 23 state cattle on feed report down 9% the lowest number since 1967. Slaughter cows followed a similar pattern closing 1.00-3.00 lower supply 15% cows about 1/5 returning to the country. Feeder steers: medium frame 1, 300-350 lb 70.00-77.00, scattered sales 250-300 lb 72.00-82.00, 350-400 lb 67.00-74.00, 400-450 lb 64.00-70.00. Heifers: medium frame 1, 300-350 lb 54.00-60.00 few to 61.50 limited number 250-300 lb 60.00-64.00, 350-400 lb 53.00-58.00; 400-500 lb 52.00-59.00, limited number 500-600 lb 50.00-54.00. Cow replacements: medium frame 1, 3-7 year old 700-1050 lb largely 42.00-48.00 few to 51.00 and down to 40.00 limited number 2-3 year old Brahman cross and 4-6 month pregnancy tested 47.00-53.00. Small fr. 1 & mpd. fr. 2, over 5 year old 650-800 lb cows with 76-200 calf brought 440.00-500.00.

---o---

The U. S. peanut crop for 1980 was the smallest crop in 16 years, totaling 2.3 billion pounds. The drought was responsible for cutting peanut production by 40 percent, reports the USDA.

The Answer to . . .

RANGE CATTLE FEEDING

T&S Trip Hopper Feed Dispenser

Trailer Model Is Completely Self-Contained

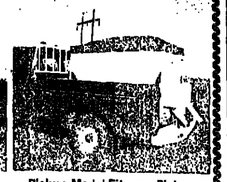

Pickup Model Fits any Pickup or Flatbed with 12 volts

Feeds in piles at 10 foot intervals or in steady trail of feed. You choose the number of pounds of feed you wish to feed. Counter registers inside your pickup each time it dumps the measured amount of feed!

FEEDS THE EXACT AMOUNT YOU WISH . . . NEVER PICK UP A SACK!
FEEDS RANGE CUBES – ANY SIZE – FEEDS ALFALFA HAY CUBES.

Call or Write

T & S MANUFACTURING

Route 3, Box J-53 Olney, Texas 76374
Phones — (817) 378-2277 (office) 817/549-2453 (nights)
Charley-Pat-Jim Taylor — Designers, Builders, Distributors

Move round bales as gently as hydraulics without leaving your pickup seat!

Priefert Bale Buggy

No winches
No hydraulics
No electrical connections

Don't Damage Your Roof!

When you get moisture under the roof of the bale, it can't dry out and this spoils the hay. The Priefert Bale Buggy never touches the roof, never drops or rolls the bale. With no bale damage, there's seldom bale spoilage.

The Priefert Bale Buggy hooks to your pickup or tractor with only a simple pin hitch and trip rope. Because brakes are not required, the Bale Buggy works well in bad ground conditions. The simplicity of the Priefert bale mover will amaze you and assure you of a long, productive life for this unit.

Write or phone for literature and dealer nearest you.

PRIEFERT MFG. CO., INC.
Drawer 1540 / Dept. F Mt. Pleasant, Texas 75455
Phone (214) 572-2798

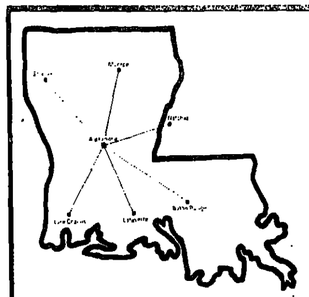

ALL ROADS LEAD TO ALEXANDRIA

LOUISIANA SIMMENTAL ASSOCIATION

Annual Simmental Sale

Sunday, NOVEMBER 8, 1981

SALE 1:00 P.M. — *LUNCH AVAILABLE*
SALE SITE: DEAN LEE AGRICULTURE CENTER SHOW BARN

Selling Approximately 100 Lots

Fullbloods — Purebreds — Three/Quarters — Halfbloods

Special Attraction — 10:00 A.M.

Prior to Sale

First Annual Louisiana Junior Simmental Show at the Dean Lee Agriculture Center
Judge: Colville Jackson, Gloster, Ms.

SALE HEADQUARTERS:
HOLIDAY INN
ALEXANDRIA, LA.

AUCTIONEER:
JOE MITCHAM
HUBBARD, TEXAS 817/576-2072

SALE AT THE LOUISIANA STATE UNIVERSITY—ALEXANDRIA CAMPUS

SCHEDULE OF EVENTS
1981 LSA SALE

Thursday - November 5, 1981
7:00 p.m.—Board Meeting at Holiday Inn, Alexandria
Friday, November 6, 1981
12:00 Noon - Begin receiving cattle, LSU-A Campus, Dean Lee Agriculture Center Show Barn
Saturday - November 7, 1981
8:00 a.m.—12:00 noon - Receive cattle at LSU-A show barn
3:00 p.m.—Review and pen cattle at LSU-A show barn
5:00 p.m.—Hospitality Room opens, Holiday Inn, Alexandria
7:30 p.m.—Banquet, Spanish Room, Holiday Inn, Alexandria
9:00 p.m.—Breeder's Directory Auction
Sunday - November 8, 1981
10:00 a.m.—LSA Junior Simmental Show, LSU-A Campus
Dean Lee Agriculture Center Show Barn
12:00-1:00 p.m.—Lunch. Booth provided by Cenla Cowbelles
1:00 p.m.—Sale - LSU-A Campus, Dean Lee Agriculture Show Barn

FOR INFORMATION, CONTACT:

BOB LOWE
329 Westgate Road
LaFayette, LA 70506
318/233-3171

CAREY CLAY
Route 2, Box 263
Columbia, LA
318/649-7416
318/649-6558

GAIL LeMAIRE
P. O. Box 21
Kaplan, LA 70548
318/643-8021

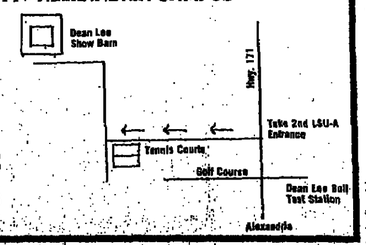

Louisiana Limousin Sale Set Nov. 14 At Alexandria

Alexandria, La. — John Taylor of Farmerville, president of the Louisiana Limousin Association and sale chairman has announced that the Louisiana Limousin Association will hold a consignment sale on Saturday, Nov. 14, beginning at 1 p.m. at the Beef Center on the Louisiana State University campus at Alexandria.

Selling will be approximately 75 lots of purebred and percentage Limousin cattle including 10 seven-eighths cows with calves; eight bred seven-eighths calves; 10 bred three-quarter cows; 15 halfblood cows or heavy springers; and eight three-quarter and seven-eighths breeding age bulls.

Charles Rollins, Route 1, Box 49B, Crowley, Texas 76036, phone 817/297-1278, will be the sale manager and auctioneer and is available for further information. Information may also be obtained from John Taylor, President, [illegible] 83, Farmerville, Louisiana 72241, phone 318/368-9587.

Lunch will be available at the sale.

LOUISIANA LIMOUSIN ASSN.
CONSIGNMENT SALE
NOVEMBER 14, 1981 - 1:00 P.M.
at the Beef Center - LSU Campus Alexandria, Louisiana

Selling Approximately 75 Lots of Purebred & Percentage Limousin Cattle

★ 10 - 7/8 Cows and Calves
★ 8 - Bred 7/8 Cows
★ 20 - 3/4 Cows with Calves
★ 10 - Bred 3/4 Cows
★ 15 - Halfblood Cows or Heavy Springers
★ 8 - 3/4 and 7/8 Breeding Age Bulls

LUNCH AVAILABLE

For Information Contact
LOUISIANA LIMOUSIN ASSOCIATION
John Taylor, President
and Sale Chairman
Box 83 - Farmersville, La. 71241
318/368-9587

Sale Consultant:
Charles R. Rollins
Auctioneer & Sales Mgmt. Consultant
Rt 1. Box 49B
Crowley, Texas 76036
Phone 817/297-1278
Off. 817/284-9732

I Q Red Angus Sale Set Nov. 7 At Quitman

Quitman, Texas — The I Q Ranch Registered Red Angus Breeders Invitational Sale will be held at 1 p.m., Saturday, Nov. 7, 1980, at the I Q Ranch four miles north of Quitman on Farm To Market Road 2966.

Selling will be 70 lots including 20 cows with calves at side; 20 bred cows; 10 bred heifers; 15 open heifers; and five bulls.

Participants in the sale are W. B. Richardson, Arlington; Randy Morris, Texarkana; Don Raney, Quitman; Elvis Lam, Dallas; Cedar Woods Ranch, Yantis; Harmony Hill Ranch, Navasota; Bryan Ingram, Quitman; Joe Morgan, Webster; Star Mac Ranch, Edgewood; and Mart Hitt, Lindale.

An Ole Fashion "School House" Stew will be served beginning at 12 noon just before the sale.

Auctioneer will be Gayle Ingram of Quitman.

Motels available include the Towner Motel, 210 S. Main, Quitman, phone 214/763-2228; and the Trade Wind Motel & Restaurant, East Coke Road, Winnsboro, phone 214/342-5286.

For more information contact the I Q Ranch, Gayle Ingram P. O. Box 579, Quitman, Texas 75783, phone 214/878-2225.

Registered Red Angus Breeders
Invitational Sale — 1:00 P.M.
I Q RANCH NOVEMBER 7, 1981

PARTICIPANTS
W. B. Richardson, Arlington, Texas
Randy Morris, Texarkana, Texas
Don Raney, Quitman, Texas
Elvis Lam, Dallas, Texas
Cedar Woods Ranch, Yantis, Texas
Harmony Hill Ranch, Navasota, Texas
Bryan Ingram, Quitman, Texas
Joe Morgan, Webster, Texas
Star Mac Ranch, Edgewood, Texas
Mark Hitt, Lindale, Texas

4 miles North of on FM 2966 QUITMAN, TX.
SELLING 70 LOTS
☆ 20 Cows with Calves at side
☆ 20 Bred Cows
☆ 10 Bred Heifers
☆ 15 Open Heifers
☆ 5 Bulls

Ol' Fashion "School House" Stew
Will be served beginning at 12:00 Noon

MOTELS
TOWNER MOTEL
210 S. Main — Quitman, Texas
Phone 214/763-2228
TRADE WINN MOTEL & RESTAURANT
East Coke Road — Winnsboro, Texas
Phone 214/342-5286

I Q RANCH
POST OFFICE BOX 579
QUITMAN, TEXAS 75783
Phone 214/878-2225

Auctioneer & Sale Manager
GAYLE INGRAM
"The sound that sells a little better"
BOX 579
QUITMAN, TEXAS 75783
214/878-2225

National Feeder Pig Summary

St. Joseph, Oct. 23 (USDA) — National feeder pig receipts this week: 55,300. last week 65,400, year ago 79,100. Feeder pig receipts lower. Demand good and buyer attendance down because of fall harvesting. Per head steady to 4.00 higher except Illinois and St. Paul steady to 4.00 lower and St. Joseph 7.00-8.00 lower. Per cwt 2.00-11.00 lower except Kentucky and Pennsylvania steady to 2.00 higher.

Iowa auctions: 8,800. Per head. Actual weights. US 1-2 30-40 lbs 31.50-38.50, 40-50 lbs 36.00-43.00, 50-60 lbs 39.00-46.00, 60-70 lbs 42.50-47.50, 70-80 lbs 43.00-48.50, 291 head 82-88 lbs 48.00-100-110 lbs 56.25-58.00.

Illinois direct: 7,300. Per head. Actual weight. US 1-2 30-40 lbs 22.00-34.00, 40-50 lbs 31.00-40.00, 50-60 lbs 32.75-42.25, 60-80 lbs 37.00-47.75.

Sioux Falls 4,100. Per head. Estimated weight. US 1-2 20-30 lbs 25.50-29.00, 30-40 lbs 32.00-37.50, 40-50 lbs 39.00-42.50, 50-60 lbs 41.00-45.50, 60-80 lbs 44.00-51.50, 140-160 lbs 65.50.

Southern Mo.: 4,800. US 1-2 30-35 lbs 20.00-26.00, 35-40 lbs 31.50 to 35.50, 40-50 lbs 32.75-38.50, 50-60 lbs 35.00-42.50, 60-75 lbs 38.00-45.00.

Arkansas: 900. Per head. Actual weight. US 1-2 32-35 lbs 28.50 to 30.25, 35-42-48 lbs 38.60-37.70, 52-63 lbs 38.25-42.60, 68-82 lbs 46.80-49.20.

Tennessee: 14,700. Per cwt. US 1-2 30-39 lbs 80.00-94.00, 40-49 lb 69.50-87.50, 50-59 lbs 63.00-86.00, 60-80 lbs 55.00-71.75.

San Angelo Sheep

San Angelo, Oct. 21 (FSI—Receipts 20,500. Feeder lambs mostly fully steady. Slaughter ewes steady. Stock ewes firm to 3.00 higher. Slaughter lambs: few choice and prime 95-105 lb wooled and shorn no. 2 and 3 pelts 53.00-56.00. Ewes: Good 22.00-26.00. Utility 17.00-22.00. Cull and few utility 12.00-18.00. Few low-dressing 10.00-12.00. Goats: Spanish billies and nannies 20.00-35.00. Spanish kids and yearlings 15.00-28.00 per head with some young nannies 30.00-34.00 per head. Feeder lambs: Choice and fancy 50-90 lb. 50.50-54.00; mostly 51.00-54.00 with some 50-60 lb. 53.00-55.50. Lots choice and fancy 55-60 lb. ewe lambs 55.00-60.00. Mixed good and choice 60-85 lb. lambs 45.00-52.00. Stock ewes: Lots good 2 and 3 year olds 48.00-49.00 per head with lot choice and fancy 52.50 per head. Medium and good aged mouths 27.00-35.00 per head with lot good crossbred 4 and few 5 year olds 41.00-43.00 per head. Stock bucks: Lots good whiteface lambs up to 1 year olds 55.00-84.00 per head.

Shorthorn "Cowtown Classic" Deadline To Enter Is December 1

Fort Worth — Dec. 1, 1981, is the deadline for consigning cattle to the "Cowtown Classic" Shorthorn show and sale to be held Sunday, Jan. 31, at the cattle sale arena at the Southwestern Exposition and Fat Stock Show in Fort Worth.

Kahoa Cattle Services of Cheyenne, Okla., sale managers, said this is a crucial deadline since all cattle consigned to the sale must also be entered in the show.

To consign or for further information, contact Kahoa Cattle Services, Route 1, Cheyenne, Oklahoma 73628, phone 405/928-2795.

Shorthorn Lassies At Tri-State Fair

Amarillo—Several members of the Texas Chapter of the Shorthorn Lassies were recognized at the Shorthorn cattle show last month at the Tri-State Fair in Amarillo.

Recognized were Miss Carla Williams, the reigning Shorthorn Lassie Queen; Miss Jamie McAnear, the 1980-81 Texas Shorthorn Lassie Queen; Mrs. Johnny Shields, the 1980 National Shorthorn Lassie Queen; and Mrs. Mary Bass, the Queen Chairman for the National Shorthorn Lassies. Mrs. James McAnear of Clarendon and Mrs. Robert Dahl of Gruver were also present at the cattle show.

Several members of the Texas chapter of the Shorthorn Lassies will attend the national auxiliary meeting set for Nov. 14-17 in Louisville, Ky. where all ladies are invited to attend the 25th Anniversary brunch on Sunday, Nov. 15, at 10:30 a.m. in the Executive Inn in Louisville.

To make reservations for the meeting, contact Mrs. Marge Tribbett, Route 1, Linden, Indiana 47955. The annual Lassie meeting will be held at 12:30 p.m. that day.

O.A.T. Milking Shorthorn Sale Nov. 7 In Shawnee

Shawnee, Okla.—The 3rd Annual O.A.T. Harvest Classic Milking Shorthorn Sale will be held Saturday, Nov. 7, at the Heart of Oklahoma Exposition Center in Shawnee with the parade of cattle to commence at 11 a.m. and the sale to follow at 12:30 p.m.

The offering will include 1980 and 1981 Tulsa State Fair Grand Champion female consigned by Valley View Farm of Gravette, Ark., and guest consignments from Nebraska, Maryland and Pennsylvania. Both dairy and dual-purpose cattle will be offered, including bulls, show heifers, bred heifers and cows.

A Dutch-treat buffet banquet and fall state meeting of the Oklahoma-Arkansas Milking Shorthorn Assn. will be held at the Cinderella Motor Hotel in Shawnee at 8 p.m., sale headquarters, 623 Kickapoo Spur, phone 405/273-7010.

Catalogs are available from Kahoa Cattle Services, Route 1, Cheyenne, Oklahoma 73628, phone 405/928-2795.

"Sooner Shorthorn Selection" Show & Sale Nov. 21 at Pond Creek

Pond Creek, Okla. — The second Annual "Sooner Shorthorn Selection" show and sale will be held here Saturday, Nov. 21, with the show and parade of cattle beginning at 9:30 a.m., and auction of the cattle scheduled to begin at 12:30 p.m. A pre-sale party will be held at 7:30 p.m. on Friday night before the sale.

Featured will be an outstanding selection of about 45 head of Beef Shorthorns from leading breeders in Oklahoma and Kansas. Consignments include cow-calf pairs, serviceable-age bulls and show heifer prospects. Several excellent show steer prospects will be offered from the renowned Shorthorn herds consigning to this show and sale.

Catalogs and further information are available on request from: Kahoa Cattle Services, Sale Managers, Route 1, Cheyenne, Oklahoma 73628, phone 405/928-2795.

Texas Delegates Named To American Shorthorn Board of Directors

Texas members of the American Shorthorn Association elected voting delegates to the American Shorthorn Association's annual meeting to be held Sunday, Nov. 15, at the West Hall of the Kentucky Fair and Exposition Center in Louisville, Ky.

The delegates will be Mary and J. O. Bass III of M J Shorthorns, Olton Route, Plainview; Freddie Eubank of Whitney; Robert Dahl of Palo Acre Farms of Gruver; Ronald Gooch of Clarendon; Mr. and Mrs. James McAnear, Jr., of 7M Polled Shorthorns, Clarendon; and J. W. Holmes of Tolar.

The State of Texas which comprises the 25th district of the American Shorthorn Association will have 128 votes in the ASA meeting.

During the summer meeting of the Texas Shorthorn Association, the group also passed a proposal for the constitution of A. S. A., that each area of the country elect its members to the A. S. A. board, instead of the entire membership of the A. S. A. electing board members.

Tri-State Shorthorn Show Won by 7T's, Billy Joe Fisher

Amarillo, Texas — Seven T Shorthorn, Yukon, Okla., showed 7T's 1. Princess to the grand champion female honor and Billy Joe Fisher, Jr., of McLoud, Okla., exhibited the grand champion bull, 3F Mr. Dividend 35, in the shorthorn show at the Tri-State Fair in Amarillo Sept. 24.

Rodney McAnear of Clarendon exhibited the reserve grand champion female, 7M Explosion Susie; and Seven T's Shorthorns the reserve champion bull, 7T's Big One.

Class placings were: Junior heifer calves calved after Jan. 1, 1981: 1. 7M Explosion Susie, Rodney McAnear; 2. 7T Peach, seven T's Shorthorns; 3. CCF June's Likeness, Clear Creek Farms, Marion, Kan.; 4. MJ's Aline's Daisy, MJ Shorthorns, Plainview, Texas.

Winter heifer calves born November-December 1980: 1. Miss Devlin, Clear Creek Farms; 2. 3F Miss Butterfly, Bill Joe Fisher, Jr., McLoud, Okla.; Senior heifer calves, calved September-October 1980: 1. MJS Majestic Snow Babe, MJ Shorthorns, Plainview; 2. 3F Lilac 3J, Billy Joe Fisher; 3. MJS Texas Mae, MM Shorthorns; Calf champion female, 7M Explosion Susie, Rodney McAnear; reserve calf champion female 7T's peach; summer yearling females calved July-August 1980: 1. Fieser's Scarlet Teri, MJ Shorthorns & Scot Dahl, Plainview and Gruver, Texas; 2. 7M Gypsy June 80, Rodney McAnear; 3. 3F Lancer Gal, Billy Joe Fisher, Jr.; 4. 4F Highfield Pansey 042, Rodney McAnear; Late spring yearlings calved May-June 1980, 1. 3F Miss Improver 45G, Billy Joe Fisher, Jr.; and 2. 7M Hope's Miss Hoss 80, Christie McAnear; early spring yearling females calved March-April 1980, 1. 7T L Princess, seven T Shorthorns; 27M Vera's Cherrie Key Maid, Christie McAnear; 3. MJS Victoria's Priss, MJ Shorthorns; 4. 3F Miss Clark, Billy Joe Fisher, Jr.; Junior champion female, 7T's L Princess; reserve junior champion female, Fieser's Scarlet Teri, MJ Shorthorns and Scot Dahl; two females bred and owned by exhibitor, 1. Seven T Shorthorns; 2. Billy Joe Fisher, Jr.; 3 MJ Shorthorns; 4. Billy Joe Fisher.

Bull placings were: Junior calves born after Jan. 1, 1981: 1. 7M Explosion Pirate, 7M Polled Shorthorns; 2. MJS Mr. Jefferson, MJ Shorthorns; 3. 3F 3J Major, Billy Joe Fisher, Jr.; winter calves born November-December 1980, 1: Seven 7's Shorthorns; calf champion bull 7M Explosion Pirate, 7J Polled Shorthorns; reserve calf champion bull, 7M Tallman, Seven T's Shorthorns; late spring yearling bull calved May-June 1980, 1. 3F Mr. Dividend 35, Billy Joe Fisher, Jr.; junior yearling bulls calved January-February 1980; 1. WMF Tandem Axle, Canton, Kan.; junior champion bull 3F Mr. Dividend 35, Billy Joe Fisher, Jr.; reserve junior champion bull WMF Tandem Axle, Wal Mar Farms; senior yearling bulls: 1. 7T Big One, Seven T's Shorthorn, Yukon, Okla. 2. AF Irish Runner, MJ Shorthorns, Plainview, Texas; 3. Magnificent of Glenndale, Clear Creek Farms, Marion, Kan.; senior champion bull, 7T Big One, Seven T's; reserve senior champion bull, AF Irish Runner.

Fisher placed first with two bulls bred and owned by exhibitor and get-of-sire, and second in the class for six head owned by exhibitor; and MJ Shorthorns was second in the get-of-sire class and third in the six head owned by exhibitor. 7M Polled Shorthorns was first in the Six head owned by exhibitor class.

Golden Spread Sets Longhorn Sale Nov. 7 At Amarillo

Amarillo — The Golden Spread Texas Longhorn Breeders Association's first annual female and herd sire show and sale will be held at the Civic Center here Nov. 7, at 1 p.m.

Approximately 100 lots will sell. The cattle nominated for the sale were screened by Danny Davidson, Bobby Adams, C. J. Frantz, Jr., Roy Sellers and Joe Knowles.

Eddie Wood will be auctioneer for the sale.

In the show, trophies will be presented for the champion senior cow five years or older, junior cow 36 months through four years, senior pair, junior pair, heifer pair 24 to 36 months, and junior heifers 12 to 24 months of age.

For further information, contact: Danny Davidson, Route 1, Estelline, Texas 79233, phone 806/888-3091.

RANGE-RAISED SHORTHORNS

Aberfeldy Adjudicator
FOR SALE: BULLS AND FEMALES by these and other top BEEF sires.
L. M. HAUPT & SON
Rt. 4, Box 19
College Station, TX 77840
3 mi. S. of Texas A&M
Phone 713/693-8034

CIRCLE B RANCH
Joe F. Bennett
P. O. Box 206
Coolidge, Texas 76635
Phone 817/786-4637

Sooner Shorthorn Selection Sale
Saturday, November 21, 1981-12:30 p.m.
POND CREEK, OKLA.
Approx. 45 Head, Quality Registered Shorthorns, Show Heifers & Steers—Cows—Pairs—Herd Sires.
SPONSOR: OKLAHOMA-ARKANSAS MILKING SHORTHORN ASSN.
Bids or Free Catalogs:
KAHOA CATTLE SERVICES
Route 1, Box 87, Cheyenne, Okla. 73628 Ph. 405/928-2795

Shorthorn
THE BREED THAT HAS BEEN THE BASE OF MORE BREEDS AND CROSSES THAN ALL OTHERS.
To start your herd or improve it Contact these Progressive Breeders.

CATO SHORTHORNS
Jim Cato, P. O. Box 487
Whitney, Texas 76692
Ph. 817/694-3445

KAHOA CATTLE SERVICES
Rt. 1, Box 87
Cheyenne, OK 73628
Ph. 405/928-2795

CROSS T SHORTHORNS
Dan & Kathleen Tillman
Route 4, Box 8320
Weatherford, Texas 76086
817/594-4290

Q. C. CHUMBLEY
Polled Shorthorns
Rt. 4, Box 615
Cleburne, Texas 76031

J. W. HOLMES
Box 75,
Tolar, Texas 76476
Ph. 817/835-4649
Building Shorthorn Futures in Texas

For information on activities of
TEXAS SHORTHORN ASSOCIATION
Contact:
President
FREDDIE EUBANK
Rt. 1, Box 15
Whitney, Texas 76692
Ph. 817/694-3443
Secretary-Treasurer
MARY BASS
Olton Route
Plainview, Texas 79072
Ph. 806/285-2181

GOLDEN SPREAD
TEXAS LONGHORN BREEDERS ASSOCIATION SALE
NOVEMBER 7th
1:00 P.M. — Civic Center — Amarillo, Texas
Selling: 90 LONGHORNS
86 Cows BRED COWS PAIRS & THREE-IN-ONES
4 Herd Sires
LONGHORNS WITH TOP BLOODLINES AND TOP QUALITY FROM 24 LONGHORN HERDS FROM ALL PARTS OF THE COUNTRY.
Sale Headquarters
Hilton Inn — Amarillo, Texas
I-40 East and Lakeside
806/373-3071
FOR INFORMATION OR CATALOG — CALL
Joe Knowles — 806/274-3365
Jack Johnson — 817/595-4887

LIVESTOCK CALENDAR

OCTOBER	NOVEMBER	DECEMBER	JANUARY
S M T W T F S	S M T W T F S	S M T W T F S	S M T W T F S
1 2 3	1 2 3 4 5 6 7	1 2 3 4 5	1 2
4 5 6 7 8 9 10	8 9 10 11 12 13 14	6 7 8 9 10 11 12	3 4 5 6 7 8 9
11 12 13 14 15 16 17	15 16 17 18 19 20 21	13 14 15 16 17 18 19	10 11 12 13 14 15 16
18 19 20 21 22 23 24	22 23 24 25 26 27 28	20 21 22 23 24 25 26	17 18 19 20 21 22 23
25 26 27 28 29 30 31	29 30	27 28 29 30 31	24 25 26 27 28 29 30 31

10-30—Y. O. Ranch Longhorn Sale, Mountain Home, TX
10-30—Central Texas Polled Hereford Assn. Show, Clifton, TX
10-30—Brangus Show of Merit Sale, Shreveport, LA
10-30/31—Texas State Feeder Pig Show & Sale, Brenham, TX
10-31—George Simmons' "The Great Confluence" Beefmaster Prod. Sale, Charleston, MO
10-31—Central Texas Polled Hereford Sale, Clifton, TX
10-31—Northern Oklahoma Hereford Assn Sale, Perry, OK
10-31—Tom & Wentz Cattle Co. 4th Annual Simbrah Commercial Bull Sale, Campbellton, TX
10-31—C & H Farms Limousin Prod. Sale, Forrestburg, TX, S/M American Cattle Service
10-31—Arkansas Simmental Assn. Sale, Fayetteville, AR
10-31—Big Country Registered Brangus Range Bull Sale, Abilene, TX, S/M Burns/Hutson

South Texas Hereford Association
45th ANNUAL FALL SALE
SATURDAY, OCTOBER 31, 1981
Bee County Livestock Market • Beeville, Texas
175 Big, Rugged, Registered Hereford Bulls Sell at 12:00 Noon.
130 Hereford and F-1 Females Sell at 9:00 A.M.
For Information, Contact:
SOUTH TEXAS HEREFORD ASSOCIATION
Herbert Ball, Secretary — 200 S. St. Mary's, Room 309, Beeville, Texas 78102

10-31—McCombs Longhorn Sale, Johnson City, TX
10-31—South Texas Hereford Assn. Sale, Beeville, TX
10-31—Lathem Hereford Ranch Dispersal, San Angelo, TX, S/M Reyes & Reyes
11- 2—Fred Ferrell Farms Hereford Sale, Elgin, OK
11- 2—Arkansas Feeder Cattle Sales, Pocahontas, AR
11- 2—Concho Hereford Assn. Bull Sale, San Angelo, TX
11- 2—Morgan & Visage Complete Simmental Dispersion, Clovis, NM
11-2/5—Equine Reproduction Management Clinic, Tarrant County Jr. College, Ft Worth, TX
11- 3—MK Hereford Ranch Production Sale, Rosston, TX
11- 4—Weldon Edwards Hereford Bull Sale, Clyde, TX
11- 4—Staats Ranch Hereford Sale, Sedan, KS
11- 4—7th Annual Chaparrosa Ranch "Cowman's Choice" Santa Gertrudis Sale, LaPryor, TX
11- 4—Arkansas Feeder Cattle Sales, Imboden, AR
11- 5—Thompson's Tri-County Ranch Angus Bull Sale, San Angelo, TX
11- 5—Flying A & Dobson Ranch Limousin Bull Sale, Marietta, OK, S/M American Cattle Services
11- 5—Arkansas Feeder Cattle Sales, Marianna, AR

• LOADS AND CARRIES ONE OR TWO BALES ON YOUR PICKUP • Unloads into feed rack, even unrolls bale on ground •Will pick up bale from ends or sides •Load bales onto other trucks or trailers
•Mounts on pickup bed in minutes •Gin pole and Loading Platform attachments available • Electric-Hydraulic powered, under hood hydraulics, controls from cab

Authorized Dealer for ☆ DEWEZE Bale Pikup
EXON Plastic Baler Twine
☆ Cordemex Sisal Baler Twine

Please forward information on:
( ) Bale Pikup ( ) Plastic Twine
( ) Sisal Twine
NAME ____
ADD: ____
CITY ____
STATE ____ ZIP ____
PHONE NO. ____

TRIPLE S SALES
214/892-4396
Route 2
Sherman, Texas 75090

11- 5—Bonham Polled Hereford Bull Sale, Bonham, TX
11- 6—Raymond Powell & Kenny Lewis Farm Equipment Auction, McKinney, TX. S/M Catching & Long Auctioneers, Inc.
11- 6—Gene Thompson's Rocking T Beefmaster Prod. Sale, McNeill, MS
11- 6—Mayfield Hereford Bull Sale, Henrietta, TX
11- 6—Arkansas Feeder Cattle Sales, Eudora, AR
11- 6—2nd Great Bred Chianina Cow Sale, Atkinson, IL, S/M Dub Venable
11- 6—John Martin Santa Gertrudis Sale, Alice, TX
11- 7—Arkansas Brangus Sale, Conway, AR, S/M Syler Sales

TOM & WENTZ CATTLE CO.
Commercial Range Bull Sale
Halloween Day
OCTOBER 31

Lunch 12:00 Noon · Sale 1:00 P.M.
CAMPBELLTON, TEXAS
SELLING 135 COMMERCIAL SIMBRAH BULLS
20 BIG RUGGED SIMMENTAL BULLS
Auctioneer - Joe Mitcham
For Information Contact:
EDMUND TOM, Star Rt. 1, Box 5, Campbelltown, TX 78008, 512/579-4785, 512/579-4538
M. E. (Bud) WENTZ, JR., BILL WENTZ, P. O. Box 27, Olmito, TX 78575, 512/350-4444

11- 7—7P Ranch 2nd Annual Simmental Bull Sale, Tyler, TX
11- 7—I Q Ranch Reg. Red Angus Breeders Invitational Sale, Quitman, TX, S/M Gayle Ingram
11- 7—O.A.T. Harvest Classic Milking Shorthorn Sale, Shawnee, OK, S/M Kahoa Cattle Services
11- 7—Texas A&M Research & Extension Center Brahman Bull Sale, Overton, TX
11- 7—Joe Yarbro & Armando Salazar Beefmaster Sale, Beeville, TX, S/M Reyes & Mihalski
11- 7—Knapp Equipment Corp. & R. W. Eastman Estate Farm Equipment Auction, Waxahachie, TX, S/M Catching & Long Auctioneers, Inc.
11- 7—Hopkins County Hereford Assn. Show & Sale, Sulphur Springs, TX
11- 8—Louisiana Simmental Assn. Sale, Alexandria, LA
11- 9—George Graham's 77 Ranch 21st Angus Performance Tested Bull Sale, Wichita Falls, TX, S/M Phil Ljungdahl
11- 9—Cawley Brangus Bull & Female Sale, San Angelo, TX, S/M Syler Sales

Leonard Paul Printing, Inc. — Cattle Logs
2500 AIRPOINT FREEWAY · 817/834-71631 · P.O. BOX 7789, FORT WORTH, TEXAS 761111
The leading Printers of quality catalogs, brochures, posters and stationery for more than seventy years!

11- 9—Wasson Ranch F1 Female & Commercial Santa Gertrudis Bull Sale, Poteau, OK
11- 9—Grandview Farm Angus "Grandview & Friends", Tahlequah, OK, S/M O'Bryan Sales Service
11- 9—San Antonio Hereford Bull Sale, San Antonio, TX, S/M Reyes & Reyes
11-9/13—COBA A.I. and Palpation School, Gainesville, TX
11-10—Chianina South, Inc. Chianina Prod. Sale, Elkins, AR, S/M Dub Venable
11-11—Barn Construction Material Auction, Bossier City, LA
11-12—Troy Kinder & Daughters Annual Hereford Sale, Chattanooga, OK
11-13—Barber Hereford Prod. Sale, Channing, TX
11-13—BBU Beefmastor Field Day, Erd Johnson Ranch, Fairfax, OK
11-14—Granzow Enterprises "Sir Wms Elector Influence" Registered Angus Sale, Herington, KS, S/M Phil Ljungdahl

LM "THE COWMAN'S KIND"
LeMejor Beefmasters
BULLS - COWS and CALVES - HEIFERS
FRED MAASS - Opr. Mgr. Box 784 - Madisonville, Tx. 77864 713/348-3470 or 713/348-6524
BUDDY SMITH, Sales Mgr. Huntsville, Tx. 713/291-1891

11-14—Hominy Brangus Bull Sale, Hominy, OK, S/M P&F Cattle Co.
11-14—Summerour Hereford Ranch Prod. Sale, Dalhart, TX
11-14—Louisiana Limousin Assn. Sale, Alexandria, LA, S/M Charles Rollins
11-15—Eastern Brahman Clinic I, North American International L/S Expo., Louisville, KY, S/M World Sales
11-16—Lone Star Hereford Ranch Prod. Sale, Henrietta, TX
11-16—San Angelo Feeder Calf Sale, Producers
11-16—The First North American Registered Brahman Sale, North American International L/S Expo., Louisville, KY, S/M World Sales
11-16/17—1981 American Beefalo Assn. Convention Show & Sale, Louisville, KY
11-17—Youngblood Hereford Ranch Bull Sale, Lamesa, TX
11-17—2nd National Ankina Show & Sale, Louisville, KY, S/M Dub Venable

To place a classified advertisement in The Weekly Livestock Reporter, call 817/851-3147. One call puts you in touch with 30,000 of the leading cattlemen in the Southwest.

"No one will work any harder for you."
Charles Rollins (TXE-040-0040) Auctioneer & Sale Manager, Rt. 1, Box 488, Crowley, Texas 76036, 817/297-1278, 817/294-9750

JOHN BRANDON
AUCTIONEER
P. O. BOX 844, STEPHENVILLE, TX 76401
817/968-3083
LIFETIME IN CATTLE BUSINESS, AUCTION BUSINESS SINCE 1969

Available For Registered Sales
IKE HAMILTON
Lic. 76-0385
Livestock Auctioneer
9025 Hicks Street, W. Monroe, La. 71291
318/398-3570

"The only sale that matters is yours"
STANLEY E. STOUT AUCTION SERVICES
Rt. 1, Box 129A, Linwood, Kan. 66052
(913) 723-3261

BILL HALL AUCTIONEER
PHONE A.C. 615-833-8340
3044 HOLENSVILLE ROAD
NASHVILLE, TENN 37211

Eddie C. Sims
Auctioneer
P.O. Drawer G
Elgin, Ok. 73538
405/492-4590 Off.
405/529-2773 Res.
248-9150 Mobile

WAYNE THORNTON
Auctioneer
Tx-011-0835
P. O. Box 477
Harleton, Texas
75651
214/777-3927

GERALD A. BOWIE
AUCTIONEER
Route 1 — Box 334C
West Point, Ga. 31833
404/862-2122 or 882-0882

JAMES M. BIRDWELL
AUCTIONEER
Box 521
Fletcher, Oklahoma 73111
(405) 549-6636

BUCK McADAM
Auctioneer
Box 354
Antlers, Oklahoma 74523
(405) 298 3786 home
(405) 326-9636 office

DON RIGSBY
Auctioneer
Phone
405/795-2311
Rt. 1, Box 440,
Madill, Ok.
73448.

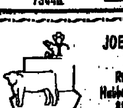
JOE C. MITCHAM
Auctioneer
Rt. 2, Box 305
Hubbard, Texas 76648
817/576-2072

October 29, 1981 WEEKLY LIVESTOCK REPORTER Page 27

FARM MACHINERY AUCTION
Sale Second Wednesday of Each Month
10:00 A.M. Howe, Texas 75059
TRACTORS, FARM IMPLEMENTS, COMBINES, & LIGHT CONSTRUCTION EQUIPMENT
Most all makes and models of good, clean, used Tractors and Farm Machinery
Largest Regularly Held Farm Machinery Auction In The Southwest
David Catching, Odis Hill, Ray Houston — Owners
Southwest Auction Co., Inc.
David Catching, Auctioneer—TxE 012-0050
FARM MACHINERY AUCTIONEERS
P. O. Box 219, Howe, Texas 75059
(214) 532-5501 — Dallas-Ft. Worth Metro-434-2322

11-18—Central Texas Hereford Sale, Luling, TX, S/M Edward Scull
11-18—Pine Lane Brangus Ranch Bull Sale, Jackson, MS, S/M P & F Cattle Co.
11-18—LSU Animal Science Department Livestock Producers Day & Sale, LSU Campus, Baton Rouge, LA
11-19—Fort Worth Stockyards Special "Top Dollar" stocker-feeder calf sale, odd lots 8:30 a.m., groups 10:00 a.m.
11-19—Texas Maine-Anjou Assn. Range Bull Sale, Producers Livestock Auction, San Angelo, TX
11-19/20—Black Diamond Brangus Sales, Kansas City, MO, S/M P&F Cattle Co.
11-20—Rocking Chair Hereford Ranch Sale, San Angelo, TX
11-20—Paleface Ranch Red Brangus Bull Sale, Spicewood, TX, S/M Syler Sales
11-20—Red Brangus Heifer Futurity Sale, Spicewood, TX, S/M Syler Sales
11-20—McKellar Ranch Range Bull Sale, Abilene, TX
11-21—Dr. Martin & B. V. Thompson Charolais Sale, Tyler, TX
11-21—Highland Hereford Assn. Sale Marfa, TX

We Welcome Consignments Now
TO THESE
1982 Fort Worth Stockshow Sales
PAINT HORSE SALE—Friday, January 29, 1982—6 p.m.
MULE & DONKEY SALE—Saturday, Feb. 6, 1982—7 p.m.
QUARTER HORSE SALE—Sunday, Feb. 7, 1982—1 p.m.
Consign early so your consignments can be advertised
Make Consignments To:
PLUMMER AUCTION CO., INC.
214/657-5961
P. O. Box 926 - Henderson, Texas 75652

11-21—Triple C Ranch and Talbert 10th Anniversary Simmental Sale, Billy Bob's, Fort Worth, TX
11-21—Canning-Diamond A Brangus Prod. Sale, San Angelo, TX, S/M P&F Cattle Co.
11-21—Sooner Shorthorn Selection, Pond Creek, OK, S/M Kahoa Cattle Serv.
11-21—Texas Angus Assn. Consignment Sale, Fort Worth, TX
11-21—Canadian Valley Black & Gold Limousin Sale, Seminole, OK, S/M American Cattle Service
11-21—Cross Timbers Polled Hereford Assn. Sale, Hamilton, TX
11-23—Diamond N Ranch Brangus Bull Sale, at the Ranch, Blue Ridge, TX, S/M Syler Sales, Mgt.
11-24—Wayne Barber Hereford Sale, Crawford, OK
11-27—Char-Wayne Farm Black Chianina Sale, Anadarko, OK, S/M Dub Venable, Inc.
11-28—Hankins Bros. Quarter Horse Sale, Joe Freeman Coliseum, San Antonio, TX
11-28—So. Oklahoma Limousin Sale, Durant, OK, S/M American Cattle Services
11-28—J & K Black Chianina Cow Herd Dispersion, Chickasha, OK, S/M Dub Venable, Inc.
11-28—Yuma Brangus Prod. Sale, Yuma, AZ, S/M P&F Cattle Co.
11-28—Louisiana Brangus Herd Bull-Female Sale, Alexandria, LA, S/M Syler Sales

LIVESTOCK UNDERWRITERS AGENCY
Immediate Coverage For All Classes Of Livestock
P. O. Box 823, Bedford, Tx. 76021
(817) 267-9219

DRINKING TANK PROBLEM SOLVED
As well as all reservoirs and spray tank. Lifetime Tank Coatings for steel plate tanks, corrugated galvanized iron tanks, and rock and concrete tanks. Thousands of these tanks of assorted sizes have been restored to be better than a new tank, not coated. Over 30 million pounds now in service since 1958. Stop all leaks, any size hole or crack. Prevent rust forever. A new tank properly coated will not be replaced in a lifetime. Anyone can apply by brush. Not a paint, the only material known that prevents seepage in basement walls. Twice the hardness of concrete. Write or call for our catalog. All orders shipped same day received. This is our 31st year.
VIRDEN PERMA-BILT CO.
2621 MAYS AVENUE-BOX 7160 WL
AMARILLO, TEXAS 79109 806/352-2761

STOCKMEN'S FAVORITE
Colonial Catering
Formerly Jetton's of Texas
(817) 335-9372

Selling November 6, 1981
Alice, Texas • 1:00 p.m.
South Texas Auction Barn

We have been breeding Santa Gertrudis since 1936.
Our breeding program is based on "Quality" & "Reputation".
That is what we will be offering at this year's Sale.

OFFERING 50 PAIRS and Three-in-Ones
These Females will have Big Growthy Calves at side.

Plus 50 Yearling Heifers

Plus 50 Bred 2-Year-Old Females

There Will Also Be A Few Top Herd Sire Prospects
Auctioneer — Charles Rollins

Breeding Santa Gertrudis Since 1936
Charter Member Of SGBI Herd # 4
JOHN MARTIN RANCHES
BOX 869 — SAN DIEGO, TEXAS 78384

BIG BRANGUS BULL SALE

All Oklahoma Bull Sale

NOV. 14, 1981 - 1:00 P.M.

Oklahoma Auction Yard

HOMINY, OKLAHOMA

100 BRANGUS BULLS

Consigned By

ACRES AWAY BRANGUS ..... Lindsay, OK
BUTLER CREEK RANCH ..... Muskogee, OK
BERT DAVIS ..... Welch, OK
FORD BROTHERS ..... Stroud, OK
BEN JOHNSTON ..... Ketchum, OK
JP BRANGUS ..... Welch, OK
RODGERS BRANGUS ..... Coalgate, OK

Auctioneer: Ruben Reyes, San Antonio, Texas

P and F CATTLE COMPANY
SAMMY PIERCE
FREDDY SCOTT
RONNIE FARRINGTON
JO LYNN DAVIS, SECRETARY

SALE MANAGERS
Box 807, Bellville, TX 77418
Phone: 713/865-3616
Houston: 713/463-6000

11-28—Estes Farms Santa Gertrudis Dispersal, Longview, TX, S/M Superior Sales
11-30—Gilfoil Hereford Production Sale, Marshall, TX
11-30—OBI Brangus Bull Sale, Stillwater, OK
11-30/12-2—Equine Reproduction Management Clinic, Tarrant County Jr. College, Ft Worth, TX
12- 1—Red River Valley All-Breed Bull Sale, Paris, TX, S/M Double D Auction Service
12- 1—Cowman's Hereford Bull Sale, Wills Point, TX
12- 2—Young County Hereford Sale, Graham, TX
12- 4—RR Ranch Angus Bull Sale, at the Ranch, 1:00 PM, Nolan, TX
12- 4—Bates Ranch Limousin Prod. Sale, Konawa, OK, S/M American Cattle Services

EAST TEXAS BEEFMASTER SALE
JANUARY 16, 1982 CROCKETT, TEXAS
EAST TEXAS LIVESTOCK COMMISSION COMPANY
NOW ACCEPTING CONSIGNMENTS
Double D Auction Service
ABBU APPROVED SALE
JACK DILLARD 214-587-2220 587-2222
Rt. 1, Box 203 Waskom, Texas 75692 TXGS 011-0073
JAMES DUNCAN 214-587-4346 587-9412

12- 4—Louisiana Polled Hereford Assn. Annual Growthability Sale, Marksville, LA, 12:30 PM
12- 4—Branch Valley Hereford Sale, Tyler, TX
12- 5—Texas Limousin Assn. Bull Sale, San Angelo, TX
12- 5—North Texas Hereford Assn. Sale, Gainesville, TX
12- 5—McKellar Ranch Brahman Winter Female Sale, Mt. Pleasant, TX
12- 5—Lone Star Beefmaster Breeders Assn. Commercial Bull Sale,
12- 5—North Texas Simmental Assn. Sale, Decatur, TX
Sulphur Springs, TX
12- 5—Spitz Farms Limousin Prod. Sale, Norman, OK, S/M American Cattle Services
12- 5—Texas Brangus Breeders Bull Sale, Sealy, TX, S/M Syler Sales
12- 5—Crockett Polled Hereford Sale & William Robbins Dispersal, Crockett, TX
12- 6—Sun Belt Limousin Futura, Oklahoma City, OK, S/M American Cattle Service
12-6/7/8—National Black Chianina Show & Sale, Oklahoma City, OK, S/M Dub Venable Inc.
12- 7—Sweetwater Area Hereford Assn. Sale, Sweetwater, TX
12- 7—K-74 Ranch Hereford Sale, Edmond, OK
12- 7—San Angelo Feeder Calf Sale, Producers
12- 7—Black Limousin Futurity, Oklahoma City, OK, S/M American Cattle Service
12-7/11—COBA A.I. and Palpation School, Tyler, TX
12- 8—Cap Williams Hereford Sale, Boise City, OK
12- 9—Cutting Classic, Select Yearling, and Western Art Sale, Fort Worth
12- 9—Capital Area Hereford Sale, Gonzales, TX
12-11—2nd Annual Texas Affiliates Santa Gertrudis Range Bull Sale, Brenham, TX
12-12—Oklahoma Simmental State Assn. Sale, Oklahoma City, OK, S/M Mid-America Sales Management
12-12—National Anxiety 4th Breeders Assn. Sale, Snyder, TX
12-12—Hill Country Brangus Bull Sale & Commercial Female Sale, San Angelo, TX, S/M P&F Cattle Co.
12-12—Indian Nations Brangus Bull Sale, Durant, OK, S/M Syler Sales
12-13—Wal-Cum Beefmaster Dispersal, Three Rivers, TX, S/M Reyes & Mihalski
12-19—McKellar Ranch Brahman Winter Bull Sale, Mt Pleasant, TX
12-19—Texas East Polled Hereford Sale, Henderson, TX
12-19—Okla. State Limousin Assn. Sale, Durant, OK, S/M American Cattle Service

1982

1-2/9—Sand Hills Hereford & Quarter Horse Show, Odessa, TX
1- 9—Creighton, Patterson Bros., Henderson-Stoker Hereford Prod. Sale, Big Spring, TX
1-10—Harrell Cattle Company's First Step Beefmaster Heifer Sale, Gonzales, TX
1-11—Harrell Cattle Company's Stockman III Beefmaster Bull Sale, Gonzales, TX
1-11/14—Equine Reproduction Management Clinic, Tarrant County Jr. College, Ft Worth, TX
1-14—National Limousin Sale, Denver, CO, S/M American Cattle Service

ANNOUNCING!
MEYER LICK TANKS

- 200 Gal. Cap. (1 Ton)
- 2 or 4 Wheels
- Meyer-Rock™ Plastic
- Tougher Than Fiberglass
- Rust Proof
- Molded Concave Bottom
- 58" Dia. X 33" High
- 23" Wheel Height
- Ship Wt. 80 Lbs.
- Can Nest for Shipping

For further information write or call toll free
1-800-592-1411 Texas or
1-800-351-1484 Other States

Meyer Corporation
1800 Coggin Avenue, Brownwood, TX 76801

1-15—Summitt Limousin Sale, Bennett, CO, S/M American Cattle
1-16—East Texas Beefmaster Sale, Crockett, TX
Service
1-16/19—National Western Hereford Show & Sale, Denver
1-17—3rd Black Power Limousin-Chianina Sale, Bennett, CO, S/M Dub Venable, Inc.
1-23—Brinks Brangus and 3/4 Blood Bull Sale, Sisterdale, TX
1-25—Durant Oklahoma Hereford Bull Sale, Durant, OK
1-29—Bob Plummer Paint Horse Sale, 6:00 P.M., Fort Worth
1-30—Select Sale & Super Star Polled Hereford Heifer Futurity, Fort Worth, TX
1-30—Taft-Messner Oklahoma Hereford Sale, Laverne, OK
1-30—Texas Angus Futurity, Fort Worth, TX
1-31—Cowtown Classic Shorthorn Sale, Fort Worth, TX, S/M Kahoa Cattle Services
1-31—Commercial Hereford Heifer Show & Sale, Fort Worth, TX
2- 1—ROM Hereford Show & THA Banquet, Fort Worth, TX
2- 1—Southwestern Exposition & Fat Stock Show, Devon Show, Fort Worth, TX
2- 3—Woodward Oklahoma Hereford Range Bull Sale, Woodward, OK
2- 6—Bob Plummer Mule & Donkey Sale, 7:00 P.M., Fort Worth
2- 6—Stephens County Hereford Breeders Sale, Comanche, OK
2- 6—South Texas Hereford Assn. Spring Sale, Beeville, TX
2- 6—All American Simmental Classic, Fort Worth, TX, S/M Mid America
2- 6—Northeast Texas Polled Hereford Show & Sale, Mt. Pleasant, TX
2- 7—Bob Plummer Quarter Horse Sale, 1:00 P.M., Fort Worth
2-8/12—Equine Reproduction Management Clinic, Tarrant County Jr. College, Ft Worth, TX
2-13—South Texas Brahman Assn. Sale, San Antonio, TX, S/M John Watson
2-13—Gulf Coast Hereford Assn. Sale, Columbus, TX
2-14—Texas Chianina Assn. 5th Annual Top 40-40 Sale, San Antonio, TX, Sale Chairman Britt Kennard
2-18—Texas Charolais Sales Corp. Annual Sale, San Antonio, TX
2-18—Dixie National-World Limousin Futurity, Jackson, MS, S/M American Cattle Service
2-20—San Antonio Livestock Exposition, National Devon Show, San Antonio
2-20—Quality Breeders Quarter Horse Sale, Brenham, TX
2-20—American Brahman Breeders Assn. National Sale, Baton Rouge, LA
2-20—Northeast Texas Simmental Assn. Sale, Sulphur Springs, TX
2-20—South Texas Polled Hereford Assn. Sale, San Antonio, TX
2-21—Houston Stock Show Commercial Heifer Sale, 1:00 P.M., Houston, TX
2-21—National Devon Sale, San Antonio, TX
2-22—Southwest Pinzgauer Assn. Sale, 2:00 P.M., Houston, TX
2-22—Texas Limousin Assn. Sale, Houston, TX, S/M American Cattle Service
2-22—McKellar Ranch Red Brahman Halter Sale, Houston, TX
2-22—J. D. Hudgins Brahman Sale, Hungerford, TX
2-23—Texas Chianina Assn. Sale, 10:00 A.M., Houston, TX
2-23—Texas Maine-Anjou Assn. Sale, 2:00 P.M., Houston, TX
2-23—International Brahman Sale, 6:00 P.M., Houston, TX
2-24—Houston Stock Show Registered Range Bull Sale, 2:00 P.M., Houston, TX
2-24—International Bluebonnet Brangus Assn. Sale, 5:00 P.M., Houston, TX
2-25—Pan American Zebu Assn. Sale, 3:00 P.M., Houston, TX
2-25—Texas Simmental Assn. Sale, 7:00 P.M., Houston, TX
2-26—Gulf Coast Charolais Assn. Charbray Sale, 10:00 A.M., Houston, TX
2-26—Texas Select Hereford Bull Sale, 3:00 P.M., Houston, TX
2-26—Texas Charolais Assn. Sale of Sales, 7:45 P.M., Houston, TX
2-27—Top of Texas Angus Sale, 7:00 P.M., Houston, TX
3- 1—Healey Bros. Oklahoma Hereford Sale, Davis, OK
3- 1—George Graham's 77 Ranch Angus Prod. Sale, Wichita Falls, TX, S/M Phil Ljungdahl

NEATHERY FARM & RANCH EQUIPMENT, Inc.
Star Rt. 1, Box 19 Clifton, Texas 76634
817/675-8558 Day or Night

CARRY-ALL SCRAPER
"The Basic Utility Scraper"

- 5 Yard Capacity
- Carry All Versatility
- Loading-Unloading
- Transport-Planing

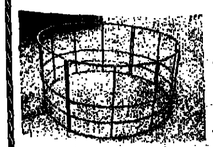

ROUND HAY RACK
Two Pieces
Pin Together
$69.00
STRUCTURAL TUBING 22' Ft.

WE DELIVER • DEALER INQUIRIES INVITED

SANTA GERTRUDIS FUTURITY 81

NOVEMBER 9, 1981
1:00 P.M.
POTEAU, OKLAHOMA

Consignors

AMIS RANCH
BAR BW RANCH
BOYKIN FARMS
BRIGGS RANCHES
FLYING B RANCH
C3 RANCH
CAMPBELL RANCH
CHAPARROSA RANCH
CLARENDON PLANTATION
CONTINENTAL RANCH
W. H. CREEL
BILL DEAGEN & SONS
DOUBLE CIRCLE RANCH
EL COLINA RANCHES
ESTATE OF FRANK SCHUSTER
R. W. FERRELL
FIVE OAKS RANCH
JOE FRENSLEY RANCHES
RIVER OAKS RANCH
J-N J-N RANCH
HUGHES FARMS
HAT RANCH
PAUL E. HATFIELD
TOM JOHNSON
J. L. JEAN RANCH
KING RANCH
L & L FARMS, INC.
LA PALOMA RANCH
LONGFELLOW RANCH
MAYFAIR RANCH
MOSSY OAKS RANCH
77 WAYNE MULLENIX
OLD SOUTH RANCH
PONDEROSA RANCH
777 TRIPLE SEVEN RANCH
PORTER RODGERS FARMS
SAPELO FARMS
SANTA LAURA, INC.
SIZEMORE RANCHES
SUNDOWN RANCH
SUPERIOR LAND & CATTLE
TT DOUBLE TT RANCH
TRAIL'S END RANCH
WINROCK FARMS

We have invited a number of the top breeders to bring their very best heifer – bred to their top bull to Poteau on November the 9th to compete in Futurity "81". The top five heifers will share $15,000 in premiums, and all heifers will sell following the futurity. We hope that you are able to attend because this will be the finest set of heifers ever offered at public auction. I guarantee it!

Bob Wasson

WASSON RANCHES
Office 918/963-2602 • Home 918/647-9103

LIVESTOCK LIBRARY SPECIAL

Subscriber Discount

Now, you can subscribe to **The Weekly Livestock Reporter**, or renew your subscription at our regular subscription rates and receive a 10% discount from list price on popular Livestock Books by some of the top authors in the country!

NOTE: Current Subscribers Are Eligible For Discount Without Renewal.

Book No.	Title	List Price
Livestock & Pastures		
2053	ANIMAL HEALTH-A Layman's guide to Disease Control	24.85
1798	Animal SCIENCE	29.95
2079	DAIRY CATTLE SCIENCE	29.95
1752	BEEF CATTLE SCIENCE	29.95
1113	SHEEP AND WOOL SCIENCE	29.95
1026	SWINE SCIENCE	23.35
1943	THE STOCKMAN'S HANDBOOK	23.35
2087	POULTRY SCIENCE	29.95
2093	APPROVED PRACTICES IN BEEF CATTLE PRODUCTION	26.00
1975	APPROVED PRACTICES IN CROP PRODUCTION	14.00
1954	APPROVED PRACTICES IN DAIRYING	14.00
1901	APPROVED PRACTICES IN FEEDS AND FEEDING	14.00
1594	APPROVED PRACTICES IN RAISING & HANDLING HORSES	14.00
2163	APPROVED PRACTICES IN SHEEP PRODUCTION	14.00
1486	APPROVED PRACTICES IN SOIL CONSERVATION	14.00
2038	APPROVED PRACTICES IN SWINE PRODUCTION	14.00
2035	BEEF PRODUCTION IN THE SOUTH	14.00
2156	COMMERCIAL CATFISH FARMING	29.95
382	DOMESTIC RABBIT PRODUCTION	12.50
1670	FEED FORMULATIONS (Temporarily Out Of Print)	10.00
2030	HANDBOOK OF LIVESTOCK EQUIPMENT	12.35
1887	LIVESTOCK JUDGING, SELECTION AND EVALUATION	14.00
2056	PROFITABLE PASTURE MANAGEMENT	18.00
1741	RAISING SMALL MEAT ANIMALS	13.95
1694	USING COMMERCIAL FERTILIZERS	12.35
2122	WESTERN FERTILIZER HANDBOOK	18.00
		5.50
Management and Economics		
2130-I	AGRICULTURAL MATHEMATICS	10.50
6209	COWBOY ARITHMETIC	8.50
1755	COWBOY ECONOMICS	11.95
6482	COWBOY LITIGATION	8.95
1678	COWBOY SECURITIES	14.95
2113	ECONOMICS: AGRICULTURE & AGRIBUSINESS	18.00
2080	EDWIN G. NOURSE-ECONOMIST FOR THE PEOPLE	11.95
2082	THE FARM MANAGEMENT HANDBOOK	18.00
2037	FINANCIAL MANAGEMENT IN AGRICULTURE	18.35
1964	FINANCIAL PLANNING IN AGRICULTURE	1.95
2055	AN INTRODUCTION TO AGRI-BUSINESS MANAGEMENT	14.65
1299	AN INTRODUCTION TO GRAIN MARKETING	11.65
6495	LAND SPECULATION	9.95
1816	MODERN MARKETING OF FARM PRODUCTS	15.35
Horses		
1594	APPROVED PRACTICES IN RAISING & HANDLING HORSES	14.00
1888	HORSES AND HORSEMANSHIP	23.35
126	THE WESTERN HORSE	14.60
Mechanics and Construction		
1966	BUILDINGS FOR SMALL ACREAGES	9.95
2133	CHAIN SAW MANAGEMENT	4.95
38	500 MORE THINGS TO MAKE FOR FARM AND HOME	16.65
198	600 MORE THINGS TO MAKE FOR FARM AND HOME	16.85
100	MANUAL FOR SHARPENING HAND WOOD WORKING TOOLS	1.50
1841	MECHANICS IN AGRICULTURE	19.65
1851	MODERN AGRICULTURAL MECHANICS	19.65
2054	PRACTICAL FARM BUILDINGS	10.60
1546	TRACTOR AND SMALL ENGINE MAINTENANCE	12.00
Miscellaneous		
2073	CAREERS IN AGRIBUSINESS AND INDUSTRY	12.65
2023	DICTIONARY OF AGRICULTURAL & FOOD ENGINEERING	17.50
2169	FORESTS AND FORESTRY	15.35
1811	THE GREENHOUSE GROWER	15.35
1771	OUR SOILS AND THEIR MANAGEMENT	18.00
1962	PET NUTRITION	9.25
2151	PRODUCING FARM CROPS	16.65
2083	PRODUCING VEGETABLE CROPS	18.00

Mail to: Livestock Reporter • P. O. Box 7666 • Fort Worth, Texas 76111-0666

LESS 10% DISCOUNT ON BOOKS ..... Total Books

Texas Residents Add 5% Sales Tax ..... Total Books

Subscription ( ) 1 Year $10.00 - ( ) 2 Years $15.00 - ( ) 3 Years $20.00 ....

Pay This Amount - Total Books, Subscription and Tax.....

Please Print or Type

NAME _____

ADDRESS _____

CITY _____

STATE _____ Zip _____

SIGNED: _____

( ) New Subscription ( ) Renewal

( ) Current Subscriber

WE NEED THE FOLLOWING INFORMATION FOR OUR CIRCULATION AUDIT.

Please Check One

( ) Livestock Producer
( ) Agriculture
( ) Supplier or Mfg. To Farm Industry
( ) OTHER (Specify) _____

ALLOW 6-8 WEEKS FOR DELIVERY

3- 4—Junior Commercial Steers, Auction Sale Ring, 9:00 A.M., Houston, TX
3- 4—Conkwright & Son Hereford Prod. Sale, Hereford, TX
3- 5—Born Herefords Prod. Sale, Follett, TX
3- 5—Junior Market Poultry, Super Sale Salon, 10:00 A.M., Houston, TX
3- 5—Junior Market Lambs, Super Sale, Salon, 2:00 P.M., Houston, TX
3- 6—Drew Ranch Simmental percentage sale, Hearne, TX
3- 6—Sell Herefords Prod. Sale, Booker, TX
3- 6—Junior Market Steers, Super Sale Salon, 10:00 A.M., Houston, TX
3- 6—Appaloosa Horses, Horse Arena, 2:00 P.M., Houston, TX
3- 6—Junior Market Swine, Super Sale Salon, 2:30 P.M., Houston, TX
3-10—Kelly Schmidt Hereford Ranch Sale, Mason, TX
3- 8—Drake Angus Farms "Results Sale," Davis, OK, S/M James Danekas & Assoc.
3-13—Mad'sonville Polled Hereford Bull Sale, Madisonville, TX
3-13—Greater Hill Country Hereford Assn. Sale, Fredericksburg, TX
3-13—Georges Creek Ranch Simmental Prod. Sale, Cleburne, TX
3-13—Caldwell-Wagner Angus Farm Annual Prod. Sale, Harlan, KS, S/M Phil Ljungdahl
3-17/21—Rio Grande Valley Livestock Show, Mercedes, TX
3-18—Baber Hereford Ranch Sale, Ringling, OK
3-20—LaComa Ranch Brahman Sale, McAllen, TX
3-22—McKellar Ranch Range Bull Sale, Tri-State Fairgrounds, Amarillo, TX
3-22—Sooner Select Limousin Calf Sale, Okla. City, OK, S/M American Cattle Service
3-26—Holcomb Cattle Co. Limousin Sale, Stanton, TX, S/M American Cattle Service
3-26/27—Southwest Hereford Symposium, Gainesville, TX
3-27—Morgan-Peckman Joint Angus Prod. Sale, Greeley, KS, S/M Phil Ljungdahl
3-28—Woodbrook Farms Invitational Limousin Sale, Springer, OK, S/M American Cattle Service
3-30/31—All-American Chianina Bull & Steer Calf Show & Sale, Chickasha, OK, S/M Dub Venable, Inc.
4- 2—Graft-Britton-C. D. Day Hereford Sale, Leedey, OK
4- 2—2nd All-American Chianina Steer Prospect Show & Sale, Chickasha, OK, S/M Dub Venable, Inc.
4- 3—West Texas Polled Hereford Choice Sale, Brownwood, TX
4- 3—R & J Ranch Angus Sale, Briggs, TX
4- 3—2nd All-American Chianina Bull Show & Sale, Chickasha, OK, S/M Dub Venable, Inc.
4- 3—Leon Noack Hereford Prod. Sale, Rockdale, TX
4- 3—McCollom Farms Limousin Prod. Sale, Roosevelt, OK, S/M American Cattle Service
4- 4—Black Jack Cattle Co. Limousin Sale, Chattanooga, OK, S/M American Cattle Service
4- 5—George Nason Limousin Sale, Sentinel, OK, S/M American Cattle Service
4- 5—OSU Bull Test Hereford Sale, Stillwater, OK
4- 5—Deep Down Angus Sale, Paluxy, TX
4- 6—Oklahoma State University Hereford & Angus Sale, Stillwater, OK
4- 8—Higgins Hereford Ranch Sale, Nowata, OK
4-10—B & L Angus Prod. Sale, Allen, OK
4-10—Canadian Valley Ranch Limousin Sale, Seminole, OK, S/M American Cattle Service
4-16—Oklahoma State Simmental Assn. Performance Bull Sale, El Reno, OK, S/M Mid-America Sales Management
4-17—Quail Run Polled Hereford Prod. Sale, Walnut Springs, TX
4-17—Burns Ranch Hereford Sale, Geary, OK
4-17—Grassy Creek Red Brahman Sale, Navasota, TX

THE VERY BEST In Livestock Fencing

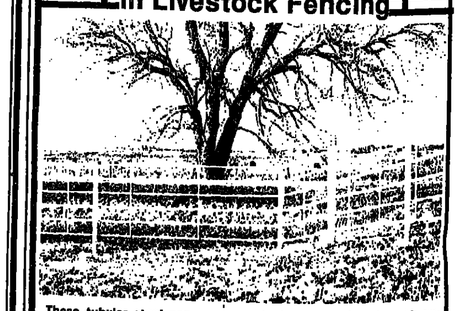

These tubular steel panels are made in 20 foot lengths with continuous connections. This is our own patented product.

SIX-BAR PANELS - 4 FEET x 20 FEET
1"-14 gauge—142½ lbs.—$3.00/ft.—$60.00
1¼"-14 gauge—170 lbs.—$3.25/ft.—$65.00
SIX-BAR GATES—14 GA. 1.66" HEAVY DUTY
Guaranteed Against Animal Abuse
8 ft.—94 lbs.—$67.50
10 ft.—116 lbs.—$75.00—12 ft.—133 lbs.—$82.00
14 ft.—155 lbs.—$87.50—16 ft.—172 lbs.—$89.00

We make any length to suit your needs. Ideal for show pens and lots, for horses, cattle and hogs. Let us help you plan your needs.

PRICES F.O.B. LINN, KANSAS

LINN Post and Pipe Supply Inc.

EMIL AND BRUCE PETERS
Day and Night Phone 913-348-5526
P. O. Box 276 Linn, Kans. 66953
Our Continuous Connections Is Patented. No. 406 7547

Hopkins County Hereford Sale Nov. 7 At Sulphur Springs

Sulphur Springs—The Annual Fall Show & Sale of the Hopkins County Hereford Association will be held Nov. 7, 1981, with the show at 10 a.m. and the sale at 1 p.m. in the Sulphur Springs Exposition & Livestock Center located one mile east of Highway 19 on Highway 11.

Auctioneer will be Walter Britten of Bryan.

Selling will be 50 bulls and 20 female lots.

Consignors included: Ivan Alexander, Emory; Dawson Hereford Farm, Dike; Danny Dulude, Sulphur Springs; Doyle Hereford Farm, Wolfe City; Bill Garrett, Emory; Billy Gregg, Dike; Bob Jackson, Garland; Morris Lazy K Ranch, Marquez; Dub Murphy, Sulphur Springs; Jim Reid, Dallas; Sand Hill Ranch, DeKalb; Billy Sullivan, Austin; Carl Feer, Como; Jim Tidwell, DeKalb; Ray Vaughn, Sulphur Springs; and David Wolfe, Celeste.

For catalogs and information contact the Hopkins County Hereford Association, P.O. Box 757, Sulphur Springs, Texas 75482, or Rosemary or Billy Gregg, Route 1, box 125, Dike, Texas 75437, phone 214/945-2577.

----o----

San Angelo Cattle

San Angelo, Oct. 23 (F-S) — Receipts 2,863. Feeder steers and heifers steady to firm with most strength on weights under 500 lb. Slaughter cows mostly 3.00 lower. Slaughter bulls steady to 1.00 lower. Stock cow and calf pairs around steady. Slaughter classes: cows: utility and commercial 2-4 39.00-42.00; few high-dressing 43.00-44.00 and few low-dressing 38.00-39.00. Cutter 1-2 36.00-42.00. Canner and few cutter 33.00-36.00; few low-dressing 30.00-33.00. Bulls: yield grade 1 and 2 1200-1700 lb 49.00-55.00; few high-dressing 55.00-57.00 and some low-dressing 43.00-48.00. Feeder steers: medium and few large frame no. 1: 300-400 lb 67.00-75.00; 400-500 lb 64.00-70.00; few 400-430 lb black whiteface 70.00-72.50; 500-600 lb 63.00-67.00; 600-800 lb 59.00-63.00. Heifers: medium and few large frame no. 1: 300-400 lb 67.00-75.00; 400-500 lb 64.00-70.00; few 400-430 lb black whiteface 70.00-72.50; 500-600 lb 63.00-67.00; 600-800 lb 59.00-63.00. Heifers: medium and few large frame no. 1: 300-400 lb 55.00-62.00; 400-500 lb 54.00-60.50; 500-650 lb 53.00-57.00.

Chianina South Sale Set Nov. 10 At Elkins, Ark.

Elkins, Ark. — Ben Munroe, Jr., has announced that the Chianina South, Inc.'s production sale will be held Tuesday, Nov. 10, 1981, beginning at 2 p.m. at the ranch in Elkins.

Selling will be 12 fullblood cows, 14 fullblood open heifers ready to breed or transplant including many good show prospects; three American purebred heifers; seven three-quarter blood Angus base; five thirteen-sixteenths heifers, Jet Set daughters of Angus base; seven 68.7% black Jet Set daughters; five 67.5% Angus base black heifers; three Angus base halfblood heifers; the entire 1981 show string of both fullbloods and percentage calves that are entered in the National Chianina Show; three fullblood and 16 percentage bulls sired by Imolo 3000 and Jet Set; plus 16 top steer show prospects.

Sale headquarters will be the Fayetteville Hilton on 70 North East Street in Fayetteville, Ark. 72701, telephone 501/442-5555, where a pre-sale get-together will be held at 8 p.m., Nov. 9. Lunch and cocktails will be served from 11:30 a.m. to 1:30 p.m. sale day at the ranch.

Terms of the sale will be cash or terms if prearranged before the sale with Ben Munroe. Catalogs will be available on request from Chianina South, Inc., Box 316, Elkins, Arkansas 72727, phone 501/643-3133, or Ben Munroe, Jr., 501/756-9495 at home.

For help with hotel rooms and transportation from Fayetteville Airport call 501/643-3133 and ask for Mary.

From Fayetteville, Arkansas, take Route 16 to Elkins. The sale location is one mile south of Elkins on Route 16 on left-hand side, where signs will be posted.

ELECTRIC FENCING and **FIBERGLASS ROD POSTS**

A Unique Combination

Our virtually unbreakable, drive anywhere Fiberglass Rod Post and our complete inventory of supplies for Savory type high intensity rotational grazing systems including new energizers, high tensile wire, insulators, strainers, fiber glass, plastic, steel and wood posts and hardware.

We have all your farm & ranch fencing needs.

Always in stock — Prompt delivery
Experienced professional fence crews

TWIN MOUNTAIN SUPPLY CO., INC.
915-944-8661
HIGHWAY 87 P. O. BOX 2240 5 MILES WEST
SAN ANGELO, TEXAS 76902

CHIANINA SOUTH PRODUCTION SALE

Tuesday **November 10, 1981** 2:00 p.m.

at the ranch in ELKINS, ARKANSAS

DIRECTIONS: From Fayetteville, Arkansas — take Route 16 to Elkins: Sale located one mile south of Elkins on Route 16 on left-hand side. Watch for signs.

SELLING

Females
12—Full blood cows
14—Full blood open heifers (ready to breed to a bull of your choice or transplant). Many good show prospects.
3—American purebred heifers
7—Three-quarter blood-Angus base
5—Thirteen-sixteenth heifers, Jet Set daughters—Angus base
7—68.7% black heifers—Jet Set daughters
5—67.5% black heifers—Angus base
3—50% black heifers—Angus base

1981 Show String
Our entire 1981 show string sells, both full bloods and percentage. They will be entered to show at the National.

Bulls
3—Full blood bulls
16—Percentage black bulls—sired by Imolo 3000 and Jet Set

Steers
16—Top show prospects

PRE-SALE GET TOGETHER
8:00 p.m.
Fayetteville Hilton Hotel
November 9

LUNCH & COCKTAILS
Served 11:30 a.m. to 1:30 p.m.
sale day at the ranch

SALE HEADQUARTERS
Fayetteville Hilton
70 North East Street, Fayetteville, Ark 72701
Tel: (501) 442-5555

AIRLINES
Serving Fayetteville, Arkansas
Frontier
Schedule Skyways

For help with hotel rooms and transportation from Fayetteville Airport, call (501) 643-3133 and ask for Mary. She will be glad to assist.

Chianina South, Inc.

OFFICE & RANCH: Ben Munroe, Jr.
Rt. 2, Box 99
Elkins, Arkansas 72727
(501) 643-3133

Ben Munroe, Jr. Home Phone: (501) 756-9495

ARMSTRONG TIRES

ARMSTRONG RUBBER

The TOUGH ONES To Help You Plow Up The "North Forty" For Spring Plantin' With "DOWN TO EARTH PRICES!"

Call Us For Prices On All Your Tire Sizes!

We Can Supply All Your Oil & Lubricant Needs

GASOLINE
☆
MOTOR OILS
☆
LUBRICANTS
☆
DIESEL

BROWDER 76 LUBRICANTS

IMPLEMENT 3-RIB

BROWDER DISTRIBUTING COMPANY
817/624-8441
Metro 429-7512
1200 N. Commerce
Ft. Worth, TX 76106

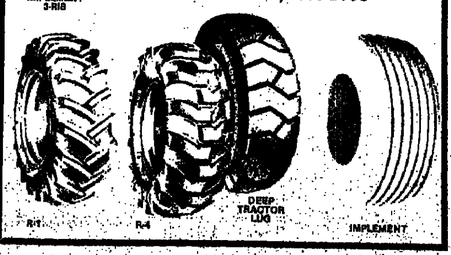

Dobson Limousin Sale Nov. 5 At Marietta, Okla.

Marietta, Okla. — Rick and Cathy Dobson of the Dobson Ranch at Marietta, Okla., and Al Ogren and Sons' Diamond "A" Ranch at DeSmet, S. Dak., will host a joint Limousin bull sale beginning at 1 p.m., Thursday, Nov. 5, at the Dobson Ranch at Marietta, Okla.

Selling will be 66 head of top herd sire prospects including one four-year-old fullblood; one two-year-old fullblood; one yearling fullblood; 10 American purebred bulls; 30 eighty-seven percent bulls; 11 April and May yearling three-quarter bulls; 10 May and June yearling 62% unrecorded bulls; and one April yearling halfblood bull.

For further information contact Rick or Cathy Dobson, Dobson Ranch, Route 1, Box 66, Marietta, Oklahoma 73448, phone 405/276-3166 at the ranch, or 405/276-2196 at home; or Diamond "A" Ranch, Al Ogren & Sons, DeSmet, South Dakota 57231, phone 605/854-3905.

-----o-----

Classified Ads Sell Calves

Beefmasters Average $1,888 In Florida Sale

Bartow, Fla. — The seventh annual Beefmaster Cowman's Bull Sale here Oct. 20 grossed $128,400 on 68 lots for an average of $1,888 according to Fred Thompson, of Thompson Cattle Marketing, Inc. of San Antonio.

Volume buyers included: Brady Ranch, Okeechobee, Fla., eight lots for $20,100; Mr. and Mrs. A. J. Thomas of Lakeland, Fla., six lots for $12,300; Rocking MB Ranch, Lake Placid, Fla., eight bulls for $12,200; and Whisenant-Shore, Inc., Parrish, Fla., five lots for $10,100.

Still Hills Beefmasters of Fort Payne, Ala., bought the top selling bull for $3,900; Richland Grove & Cattle Co., Dade City, Fla., paid $3,800 for the second high selling bull; W. W. S. Ranch Beefmasters of Sebring, Fla., bought the third high selling bull for $3,500; and A. J. Thomas of Lakeland, Fla., the next high bull for $3,100.

There were 23 buyers from Alabama, Florida and Texas.

-----o-----

Fort Smith Monday

Ft. Smith, Ark., Oct. 26 (F-S) — Receipts 6,900. Feeder steers and bulls steady. Feeder heifers 1.00 higher. Slaughter cows and bulls weak. Feeder steers: medium frame 1, 300-350 lb 67.50-72.50, 350-450 lb 65.00-71.00, 450-500 lb 62.00-66.00, fleshy 350-500 lb 60.00-66.00. Heifers: medium frame 1 300-450 lb 53.00-59.00, 450-500 lb 50.00-55.00, small frame 1 and medium frame 2, 300-500 lb 49.00-53.00. Steers: medium frame 1, 500-600 lb 59.00-63.50, pkg. thin black-white face 440 lb 67.00. Heifers: medium frame 1 450-700 lb 50.00-54.50. Cows replacements: medium frame 1 4-7 year old 700-1000 lb 42.00-45.00. Slaughter cows: breaking utility 2-3 36.00-39.00. High dressing utility 40.00-41.50, cutter 1-2 33.00-37.50. Bulls: few yield grade 1. 1000-1665 lb 45.00-48.50, ind. high dressing 51.00.

-----o-----

Central Texas Beefmaster Sale Grosses 104,225

Lampasas — John Fisher of Killeen, sale manager and auctioneer, said the First Annual Central Texas Beefmaster Association sale at the Lampasas Cattle Auction Oct. 23 grossed $104,225 on 140 lots with the cattle going to 49 buyers from Texas and Oklahoma.

Summary

86	Bulls	59,475
8	Pairs	8,350
26	Exposed heifers	17,200
6	Open females	3,750
14	Bred cows	15,450

The top selling two bulls went for $2,500 each, one consigned by Gravel Hill Beefmasters of Lampasas to Eli G. Jordan of Austin, and the other consigned by Epps Beefmasters of Houston to M. J. Hanna of Gatesville.

Rocky River Beefmasters consigned a cow-calf pair which sold for $1,300 to John Voight of Bartlett; and Martinez Beefmaster of McLean consigned bred cows that sold for $1,300 each, two to Bend Beefmasters of Bend and one to Luther Nelson of Amarillo.

The Central Texas Beefmaster Association is a satellite organization of the Foundation Beefmaster Assn.

-----o-----

Bear Creek Beefmaster's "First Offering" Brings 400 To Tennessee

Beefmaster breeders from far and wide, as well as new breeders, took part in Bear Creek Beefmaster's first production sale on Monday, October 12, 1981 near Franklin, Tennessee. All told, 97 and ¼ lots totaled $389,350 for a respectable $3,489 average. It was the first showcase Beefmaster sale in Tennessee in several years and interest was high with top breeders from around the country joining local cattlemen in the colorful Hill Country of Central Tennessee. Adding to the quality of the sale were top cattle from three guest consignors: Harrell Cattle Company, Volunteer Beefmasters and FAF Beefmasters.

As usual the females came out ahead with 39 three-in-one packages selling for $187,600 at a clip of $4,810 apiece. Nine pairs averaged a $4,089 and 36 bred and open heifers brought an average of $2,176. Fourteen and ¼ lots of bulls averaged $2,723 for a $38,800 total.

The top selling lot was the dam "War Trace," a Circle Dot cow that had held the Beefmaster breed record sale price of $23,000 in 1978. This time, with a "Big Mac" heifer at side, she brought $22,000 from Barfield Beefmaster's Embryo Program at Immokalee, Florida. The top selling bull, a young son of "Perfector" brought $6,500 from T & H Cattle Company of Sandia, Texas. Duncan Farms of Birmingham, Alabama paid the highest price for a pair, a Bear Creek cow with a "Cherry Red" daughter at side, at $14,000. The highest selling heifer, an open daughter of "Perfector" went to Triple J Beefmasters of Katy, Texas for $7,500.

Triple J Beefmasters was the top volume buyer, purchasing 10 lots for $49,500, with Gamble Creek Beefmasters of Parish, Florida coming in second at $24,000 for four lots. The "First Offering" sale was managed by Thompson Cattle Marketing of San Antonio with Gerald Bowie on the block.

-----o-----

Brangus National Show Of Merit, Sale Set Oct. 30-31 In Louisiana

Shreveport, La. — Dr. Bobby Broussard of Many, La., president of Louisiana Brangus Breeders Association, has announced the association will sponsor the "Show of Merit" Brangus female sale to be held the evening of Oct. 30, 1981, and the National Show of Merit the following morning. The sale will be a first for the state of Louisiana and the Shreveport-Bossier area since it will be held in the ballroom of the LeBossier Inn.

The 25 Brangus females selling will be polished, haltered and acquired for the event. The cattle will come from members of the International Brangus Breeders Association from many states.

Judging of the National Show of Merit and selection of national champions will be held the morning of Oct. 31 at the Louisiana State Fairgrounds.

The sale will be under the management of Matt and Ann Syler of Syler Sales Management, Inc., Burton, Texas, and Gerald Bowie of West Point, Ga., will be the auctioneer.

Highlights of the event in addition to the sale will be a Hurricane Mardi Gras party immediately before the sale with a culinary treat prepared by a famous New Orleans chef; a style show and luncheon for the ladies; crowning of the Brangus Queen for the coming year; and a gourmet dinner following the sale featuring the culinary expertise of the "Queen City," and announcement of the "Sire of the Year."

Volume buyer for the sale will receive two nights in New Orleans with the very best food, shopping and entertainment, plus a duck hunt at the Mouth of the Mississippi River. Buyer of the top selling lot will receive two box seats at Louisiana Downs Super Derby, hotel and dinner for two at LeBossier Hotel.

For further information contact Syler Sales Management, Inc., Matt and Ann Syler, Route 2, Box 35, Burton, Texas 77835, phone 713/289-4400.

-----o-----

Consignments Open To All-Breed Bull Sale Dec. 1 In Paris

Paris, Texas — Consignments are now being accepted for the 16th Annual Red River Valley All-Breed bull sale to be held Dec. 1, 1981, in Paris.

To make consignments or for further information, contact the sale management, Double D Auction Service, Route 1, Box 208, Waskom, Texas 75692. Jack Dillard, 214/687-2220 or 687-2222; or James Duncan, 214/687-3346 or 687-2412.

-----o-----

Texhoma Thursday

Texhoma, Okla., Oct. 22 (F-S) — Receipts 3,500. Feeder steers under 500 lb 2.00 higher; over 500 lb steady. Feeder heifers under 500 lb steady to 1.00 higher; over 500 lb 1.00-2.00 lower. Feeder steers: medium frame 1 300-500 lb 74.75-80.00; 400-500 lb 68.00-75.00; 500-600 lb 61.25-66.25; 600-700 lb 61.50-65.50; 700-800 lb 61.00-64.00. Feeder heifers: medium frame 1 300-400 lb 60.25-63.00; 400-500 lb 56.50-60.00; 500-600 lb 54.10-56.75; 600-700 lb 53.10-55.75. Slaughter cows: utility and commercial 2-3 36.50-40.10. Cutter 1-3 34.25-37.75; canner and low cutter 30.25-34.00. Bulls: YG 1-2 1226-1700 lb 44.00-48.00.

-----o-----

Classifieds Sell Horses

ELK INS

BEST BUCKLES

Specializing in name and brand buckles. Also, rodeo event buckles. We'll print anything you request.

Actual size, 3" x 4" Buckles. $65.00 each

Buckles consist of turquoise and coral chip inlays with hand-engraved German silver.

Send check or Mo.O. To order, write:

BEST BUCKLES
(505) 287-4290
Box 1284
Grants, New Mexico 87020

COMING YOUR WAY • THURSDAY, NOVEMBER 5, 1981 • 1:00 P.M.

BONHAM POLLED HEREFORD SALE

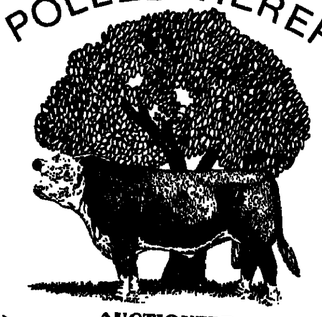

BONHAM STOCKYARDS — HWY. 78N — BONHAM, TX

OFFERING:
★ Breeding Age Polled Hereford Bulls.
★ Bred Cows
★ Open and Bred Heifers
★ Cow/Calf Pairs

AUCTIONEER:
Jim Birdwell

SALE MANAGED BY:
TEXAS POLLED HEREFORD ASSOCIATION
P.O. Box 70
Rio Vista, Texas 76093

(817) 373-2524
or
(817) 854-2679

TAES BRAHMAN BULL SALE

1:30 P.M. — NOVEMBER 7, 1981

Tours of the Overton Center & Viewing of Bulls 9:00 a.m. to 12:00 noon

TEXAS A&M UNIVERSITY AGRICULTURAL RESEARCH AND EXTENSION CENTER — NORTH OF OVERTON, TEXAS ON FM3053

SELLING 26 REGISTERED BRAHMAN BULLS

1 SENIOR HERD SIRE
7 30-54 MONTH OLD BULLS
18 17-20 MONTH OLD BULLS

CERTIFIED BRUCELLOSIS FREE HERD

Featuring Bloodlines From:
JD HUDGINS MANSO
V8 McKELLAR RAFLES
SUGARLAND
WENTZ CREPUSCULO
CIRCLE T

CONTACT:
RICK HARDIN
TAES - OVERTON
DRAWER E
OVERTON, TX 75684
214/834-6191

Texas Simmental Assn. Carcass Futurity Winners Announced

Bozeman, MT. — A Simmental steer, entered by Darrell L. Stiles of Dar-Bill Simmentals of Cushing, Oklahoma, has been named the winner with the highest value per day of age, from among 84 entries in the Texas Simmental Association's Steer Futurity held in conjunction witht the Annual Simmental Beef Premiere.

The winning animal had a retail value per day of age of $3.19. The 866 pound carcass graded Good-minus with a yield grade of 1.4. Sire of the first place animal was the Simmental bull Black Diamond.

Second place in the competition went to a steer entered by H. H. Karstetor, also of Cushing, that produced a value of $3.16. In third place, with a calculated value of $2.97, was a steer entered by Morgan-Visage of Portales, New Mexico.

Morgan-Visage entered the top "Pen of Five," which had a combined value of $2.70; while Dar-Bill Simmentals were runners-up with a value of $2.66 in that category.

In the Sire Group Competition, the Simmental bull Dekalb 063J took top honors with a calculation of $2.53, followed by Prince Albert, at $2.51.

The American Simmental Association annually awards $1,000 premiums to the owners of the Simmental cattle or sire groups that win state carcass contests meeting criteria established by the Association.

That criteria requires that ASA sanctioned futurities must involve at least 30 head that are progeny of an ASA-registered Simmental Bull. Animals entered must have known birth dates and judging or placing of individuals must be based on an approved formula that determines retail value per day of age. The rules allow for entries from surrounding states.

-----o-----

Final Rehab Auction Nov. 4, Brownwood

As cattle are gathered in far West Texas, plans are being made for the final Cattlemen's Round-Up for Crippled Children livestock sale of 1981.

The sale will be at 1 p.m., Nov. 4, at Brownwood Cattle Auction in Brownwood. Cattle and horses from the Brownwood area will be auctioned at the sale as well as cattle from Marfa, Alpine, Fort Davis, Toyah, Austin, Throckmorton, and Snyder.

The sale, which benefits the treatment programs of the West Texas Rehabilitation Center in Abilene, San Angelo and Snyder, is also an opportunity for donors to have their brands put in tile on the walls of the new San Angelo WTRC, now under construction. Donation of livestock valued at $250 or $250 in cash is needed.

Totals from the previous sales are: Cattle sale, Abilene, $132,437.56; Horse Sale, Abilene, $22,275.50; Sheep and Goat Sale, Junction, $7,800; Special Sale, Coleman, $15,345; and total cash donations, $47,000.

The West Texas Rehabilitation Center will treat more than 10,000 handicapped children and adults without charge in 1981. Patients receive a full range of outpatient services.

-----o-----

10 Honored Hereford Gallery Nominees To Be Cited Nov. 8

Kansas City — Ten wellknown individuals in the Hereford industry have been selected for induction into the American Hereford Association's celebrated Honor Gallery in the Hereford Heritage Hall at the American Hereford Association headquarters in Kansas City.

The nominees include both registered and commercial Hereford producers, an auctioneer and an educator from widespread areas of the nation. They were selected for the high honors in recognition of their long service and many contributions to the beef cattle industry in general and the Hereford cattle movement in particular.

B. C. (Bud) Snidow of Kansas City, AHA's assistant secretary and director of breed activities, who also serves as chairman of the selection committee, reports that the ten Honor Gallery newcomers are Harry Darby of Kansas City, Ks.; A. W. Hamilton, Lewisburg, W. Va.; Watt R. Matthews, Albany, Tx.; the late Ralph H. Matthiessen, Sr., Hume, Va.; Alfred Meeks, Taylor, Nb.; L. P. McCann, Columbus, Oh.; Dr. Jay L. Lush, Ames, Ia.; Marshall Sellman, Albuquerque, N.M.; Paul Swaffar, McLouth, Ks.; and the late John Wayne, Stanfield, Az.

Watt Reynolds Matthews, Albany, Texas, inducted into Hereford Honor Gallery. A rancher throughout his lifetime and a member of a pioneering family that spearheaded the development of cattle ranching in the western area. Educated at Princeton University, he returned to manage the family operation in Stephens County, Texas, and to develop a commercial Hereford operation of national reputation. A director of the American Hereford Association for two terms, he has been a leader in the ranching industry of the Southwest. The Matthews' Hereford feeder calves were especially notable at the Denver and Fort Worth shows during the ranch's years of exhibition.

The newcomers will be inducted during a special ceremony to be held November 8 at 6:00 p.m., Colonial Ballroom, Muehlebach Hotel at Kansas City during American Royal Livestock Show activities and other AHA functions.

-----o-----

Granada Sending Top Brangus Bulls To Denver Sale

Denver — Granada Land & Cattle Co. of Bryan, Texas, will have the top 10 performers selected from 200 two-year-old Brangus bulls in the Brangus Range Bull Sale at the National Western Livestock Show here Jan. 18, 1982.

Don Wideman, director of cattle production for Granada, said these are the big frame, clean sheath, high performance bulls breeders are looking for. They are grown out and tested in Colorado, and bloodlines are from Granada's famous herd sire battery including Rocky Joe 650, Titan, DMA Champ 533 and Dean's Seminole (CMS).

For further information contact Granada Land & Cattle Company, Box 3128, Bryan, Texas 77805, or call Don Wideman, director of Cattle Production, ranch headquarters phone 214/529-2461 or at night 713/855-2247.

-----o-----

B & G Simmental Dispersion Nov. 28 Near Cleburne

Cleburne, Texas — Mr. and Mrs. C. L. "Robbie" Robinson, owners, will hold a complete dispersion of their B & G Simmentals in a sale to be held on Saturday, Nov. 28, 1981, beginning at 1 p.m. following lunch served at noon, in the Johnson County Sheriff's Posse grounds one-half mile south of Cleburne on Highway 174.

Selling will be 140 head as 100 lots including 30 fullbloods ten of which are cows with calves, eight bred cows and heifers, 12 open heifers including three smooth polled; 60 purebreds of which more than half will have calves at side by sale day; 10 three-quarters most of which will have calves at side by sale day; and 10 bulls most of which are purebreds and fullbloods including two embryo sons of "H2."

Because this is a dispersion, terms of the sale are cash. B & G guarantees all breeding age females and bulls to be breeders.

This is a Texas Simmental Association approved sale.

For further information contact Continental Sales, Box 565, Cleburne, Texas 76031, phones 817/641-5510 or 817/576-2072; or C. L. "Robbie" Robinson, B & G Simmentals, 211 East Henderson, Cleburne, Texas 76031, phone 817/645-8652.

-----o-----

More than 4000 years ago, the Greeks had to start building their homes at advantageous angles to catch the heat of the sun. They were forced into this solar option because the Middle East had cut off their major source of energy — wood, according to World Agricultural Report.

MORTON BUILDINGS

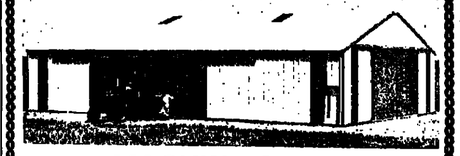

MACHINE SHEDS

Morton Buildings are backed in writing by the strongest warranty ever offered on a farm building.

CALL OR WRITE TODAY

MORTON BUILDINGS NO. 1 CHOICE OF FARMERS
MORTON BUILDINGS, INC.
P. O. BOX 489
McKINNEY, TEXAS 75069
214/542-0377

Route 2, Box 52
WACO, TEXAS 76710
817/666-3232

☐ Please send more information
Type _____
☐ Please have your salesman phone me
Name _____
Address _____
Telephone _____
WLR

New . . . Stretch Posts

Make Fencing Fast, Simple and Easy!

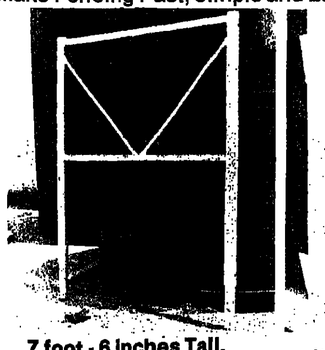

7 foot - 6 inches Tall.
Put 2 feet in concrete; gives you a 5-foot fence

Clips for five strands of barbed wire. Made of three-inch steel pipe. Aluminum painted. Placed at intervals in any fence, makes fencing fast, simple and easy.

Stretch wire thru clip. Hit clip with hammer.

PERMANENT ALL-STEEL, ALL-WELDED CONSTRUCTION
Also available in single 3-inch posts.

MANUFACTURED BY:
Cleon Gorbett Co.
1701 Brennan, Fort Worth, Texas 76106
Phone 817/624-7227

A SPECIAL!
From Thompson's Tri-County Ranch

A portion of the bred heifers selling—all performance records will be furnished. They will start calving this fall.

Production Sale
November 5, 1981
—1:00 P.M.—
San Angelo, Texas
At Producers Livestock Auction
Eddie Sims—Auctioneer

67 Head of High Quality Angus Cattle

30 Bulls—Registered & Commercial
All Performance Tested and Service Age

37 Bred Heifers—Registered and Commercial
Sold in groups of five. All syncronized and bred naturally.

OUR NINTH YEAR OF SELLING CATTLE IN THIS LOCATION

Over the years, our cattle have enjoyed good acceptance by ranchers in the San Angelo area. We have brought our performance tested bulls to this area for years. Last year, we held our first auction and were pleased with the way people took to our program. This year we think we have a better set of cattle than last. Please be with us on November 5th.

For more information and catalog, contact:

THOMPSON'S TRI-COUNTY RANCH
J. Page Thompson, Owner
Route 1
Allen, Oklahoma 74825
Phone—405/332-2722

High-selling female at the Santa

400 Attend Santa Gertrudis World Congress

Over 400 Santa Gertrudis breeders

Gertrudis World Congress Sale in Dallas was 1016, with her twin heifer calves at side, consigned by Wilton Jones of Tifton, Ga., and purchased by Sanders Land & Cattle Co. of Chicago for $28,000.

countries convened in Dallas October 11-14 for the 1981 World Congress.

Celebrating its thirtieth anniversary this year, Santa Gertrudis Breeders International, Kingsville, TX, hosted this third triennial convention — the first to be held in the U.S. Doug Fain and Ed Bullman of Dallas were co-chairmen.

The first major event of the Congress was the World Show at the Pan American Exposition on October 12, where 262 entries competed for $12,000

Vernon and James Smith's El Colina Ranches of Dallas consigned the top-valued bull, Bosque 70/5, to the World Congress Santa Gertrudis Sale in Dallas. Gene Phillips' Diamond S Ranch, Achille, Okla., purchased one-fourth interest in the bull for $25,000.

Volume buyers in the Santa Gertrudis World Congress Sale were Buddy and Greer Carson Fogelson of Dallas, shown with Cherokee Governor General, purchased from Cherokee Ranch, Sedalia, Colo., for $30,000.

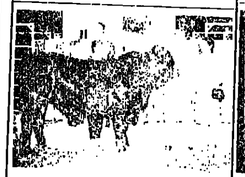

Shelton Ranches of Kerrville consigned the top selling bull, 12/0, to the Santa Gertrudis World Congress Sale in Dallas. Purchasers were Mr. and Mrs. Mac Burns of the Encinitos Ranch, Alice, at the halter, who paid $50,000 for the bull.

Gene Campbell, right, of Waxahachie, sale chairman for the World Congress Santa Gertrudis Sale in Dallas, presents a plaque to Doug Fain of Ladonia, co-chairman of the Congress, as Premier Santa Gertrudis Association Breeder of the Year for 1981.

in premiums. Grand champion bull was Pico Bob 996, owned by Mayfair Ranch, Brenham, TX. Grand champion female was 66/9, exhibited by George W. Robinson, Jr., Baton Rouge, LA.

Between the bull and female classes, two dozen of the breed's top sires, on display in the "Avenue of Herd Sires," were paraded before the audience of approximately 300. King 55, King Ranch's senior herd sire, was officially recognized as the first Four-Star Superior Sire of the breed.

At the International Sale, held Tuesday night in the Marriott ballroom, 57½ lots grossed $543,800, to average just under $9,500. Auctioneer Gerald Bowie sold the cattle to 36 buyers from 10 states, Mexico, Brazil, and Australia.

Encinitos Ranch, Alice, TX, bought the high-selling bull, 12/0, for $50,000 from Shelton Ranches, Kerrville, TX High-value bull was Bosque 70/5, consigned by Vernon and James Smith's El Colina Ranches, Dallas. One-quarter interest sold for $25,000 to Gene Phillips' Diamond S Ranch, Achille, OK. High-dollar female was 1016, selling with twin heifer calves, consigned by Wilton Jones, Tifton, GA, and purchased by Sanders Land and Cattle Co., Chicago, IL. Volume buyers were Forked Lightning Ranch, Pecos, NM, and Chaparrosa Ranch, La Pryor, TX.

Texas Maine-Anjou Bull Sale Set Nov. 19 In San Angelo

San Angelo — President Don Rhone of Coleman of the Texas Maine-Anjou Association has announced that the annual Maine-Anjou range bull sale will be held Thursday, Nov. 19, beginning at 1 p.m. at Producers Livestock Auction in San Angelo.

Selling will be 50 head of half-blood, three-quarter and seven-eighths blood bulls that are 15 months old or older and weigh a minimum of 1000 pounds. Health papers will be furnished and the bulls will be fertility tested.

For catalogs and sale information contact the Texas Maine-Anjou Association, P. O. Box 762, Coleman, Texas 76834, phone 915/625-4141.

Rocking Chair Hereford Sale Nov. 20 At Fort McKavett Ranch

Fort McKavett, Texas — L. C. Whitehead, owner, and Kenneth Loso, manager, have announced that the Rocking Chair Ranch Hereford production sale will be held Nov. 20 at the ranch near here.

Details of the production sale will be announced later.

For further information contact: Rocking Chair Ranch, Route 1, Fort McKavett, Texas 76841, Kenneth Loso, manager, 915/396-4911 or L. C. Whitehead, owner, 5851 Yale Boulevard, Dallas, Texas 75206, phone 214/369-0188.

Lulu needs help. Now, she thinks a sandbag is an old woman from the desert.

"I'm havin' some real problems here . . . You gotta Texas Longhorn bull to sell?"

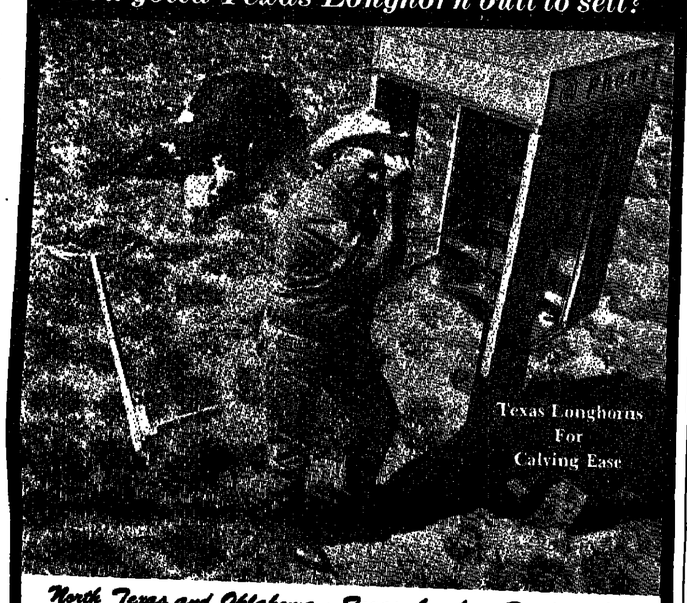

North Texas and Oklahoma - Texas Longhorn Breeders Assn.
400 CARILLON PLAZA #405 • DALLAS, TEXAS 75240
JERRY COOK, Pres. (817) 281-0189 JIM TYLER, Sec. (214) 233-9577
"TEXAS LONGHORNS, THE PROBLEM SOLVERS"

Publishing Date: December 1981

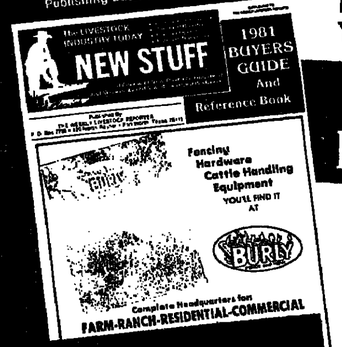

ITS 2ND YEAR AND GROWING! GROWING! GROWING!

RESERVE YOUR SPACE NOW!

NEW STUFF 1982 BUYERS GUIDE

An opportunity to Advertise Farm & Ranch Equipment, Supplies, Feed, Seed, Chemicals, Animal Health Needs, Hay Equipment Sale and Auction Barns and Ag Services . . .

To over 20,000 Livestock and Ag Producers in the Southwest

Call or Write Today

The WEEKLY LIVESTOCK REPORTER
P. O. Box 7655 Fort Worth, Texas 76111-0655
PHONE 817/831-3147

1982 BUYERS GUIDE and REFERENCE BOOK

Name _____
Company _____
Address _____
City _____ State _____ Zip _____
☐ Send Information Call Me _____

AMERICAN BEEFALO ASSOCIATION

116 Executive Park
Louisville, Ky. 40207
Tel.: (502) 897-1650

• HORSES AND MULES

CANTON HORSE SALE
Canton, Texas
Sale every 1st Monday at Noon.
Reg. & Grade Horses - Tack
For information call:
LEON BRIDWELL
214/567-4855 or 567-2469

• FISH & PONDS

CHANNEL CATFISH
For Sale — Any size — Any amount.
Large quantities delivered.
STAWAY RANCH
Murchison, Texas
214/489-3318 or 214/489-3630

CHANNEL CATFISH FINGERLINGS for stocking ponds. Quantity orders delivered. HORACE C. BROWN, 10111 Mousund, San Antonio, TX, 512/628-1039.

• LIVESTOCK

REG. ANGUS FEMALES
100 Open Heifers, Wye and Canadian bloodlines.
100 Bred Heifers, bred to Top Angus Bulls.
"Outstanding Cattle"
At Reasonable Prices
CLARK ANGUS RANCH
William Clark - Huntsville, TX
713/869-1443 Ed Clark
713/686-6654 713/295-2250

BEEFMASTER BULLS
BBU Registered
18-30 Months Old
STREATER BEEFMASTERS
817/386-5117, Days
817/386-8306 or 386-3087, Nts.

LET US FEED YOUR CATTLE! Fatten your cattle on our winter pastures or in our modern automated feedlot facilities. Ranch located in Northeast Texas area. Call for details. Gourley Charolais Ranch, Rt. 1, Box 172, Avery, Tx. 75554, W. J. Gourley III, Owner, 214/684-3400 office, 214/684-3446 home, Vernon Harp, Ranch Foreman, 214/684-3368.

FITTING COMPANY
BREAK — TRAIN — SHOW
We furnish Feed and Facilities For Your Cattle
SPECIAL OFFER
— If you consign soon —
$115 — Yearlings and Under
$125 — Older Heifers & Cows
$135 — Bulls
VALERIE SMITH
512/446-2282

GENTLE REGISTERED GRAY BRAHMAN Cattle - Ten pairs and two bred heifers. HOLLIMAN RANCH, Rt. 2, Box 540, Rockdale, TX 76567; 713/535-7308.

• LIVESTOCK

BLACK CHIANINA CLUB STEERS and HEIFERS. All ages. Right age for Texas. Excellent quality, large selection. Also, selling halfblood Chianina cows.
CARROLL DOSHIER
Call: 806/372-1975 or 806/944-5274, early or late.

REG. BRAHMAN BULLS
50 Red & Gray Bulls
18 Months to 4 Years Old
These are Top Bulls
713/869-1443 Huntsville, TX.
713/686-6654 713/295-2250

Select Your
POLLED HEREFORD BULLS
Now — 17 to 22 Months of Age.
All sons or grandsons of Superior, Gold Standard or Gold Trophy sires. Top pedigrees at reasonable prices.
BOSS POLLED HEREFORDS
Christoval, Tx., 915/896-2362

RED ANGUS BULLS
8 Months and Up
Cows and Heifers
CLARK McKELVEY
Rt. 1, Box 38 — Hwy. 114
Justin, TX 76247
817/648-2640
Sr. Sire: W. S. C. Super 411
Jr. Sire: E. H. F. (Umpire 100 Grand)

— Performance Tested —
Breeding Age - Top Quality
ANGUS BULLS
For Sale
DEEP DOWN ANGUS RANCH
Dale Overpeck, 817/823-6823

HEREFORD
BULLS FOR SALE
50 HEAD
Yearlings to 22-Months Old
PASTURE RAISED
Descendants of two "Super Register of Merit" Families, HDR Real Onward 166 and Sam Donald
Priced to Sell - One or More
O. L. WILLIAMS
Box 63, Tennessee Colony, Tx.
75861 - Phone 214/928-2298

Simmental
DISPERSAL — Half to 100%
Good Bloodline.
Excellent Opportunity.
214/938-9520 After 4:30 P.M.

Fancy Northern Weaned
HOLSTEIN HEIFERS
Calves have had all Shots.
Delivery Available.
SNEATH CATTLE COMPANY
Marshfield, Missouri
417/468-5832 or 468-6122

60 HEIFERS — 3/4 BRAHMAN — 1/4 CHAROLAIS
Yearlings — Ready to Breed — Many Polled
100% CHARBRAY HEIFER CALVES
CHAROLAIS COWS — GOOD SELECTION
Good Ages — Bred and Ready to Calve.
BULLS — 1/4 CHAROLAIS — 3/4 BRAHMAN — BREEDING AGE
Breed to Charolais Cows — Produce Charbray Calves, First Cross.
Good Selection of CHAROLAIS & CHARBRAY Breeding Age Bulls.
For Sale at the Ranch
Walsh Ranches
Quality Charolais and Charbray Cattle
Route 1 Box 151, Aledo, Tx. 76008
Phone 817/441-8123
Office: 1007 First National Bank Bldg. — Fort Worth, Texas 76102

• LIVESTOCK

ANGUS BULLS
100 Choice, Registered 2-year olds-Large frame-Ready to work
William Clark - Huntsville, TX.
713/869-1443 Ed Clark
713/686-6654 713/295-2250

FEEDER & STOCKER HEIFERS and steers. Also, top quality Brahman Cross replacement heifers.
NORRIS BALLARD FARMS
Paris, TX. Call 214/785-0192
before 7 A.M. or after 9 P.M.

— CATTLE FOR SALE —
40 Choice Brangus Cows, 4 yrs. old, Bangs vac., avg. wt. 900 lbs., bred to Brangus Bulls.
26 Simbrah Heifers, Bangs vac., avg. wt. 700 lbs., bred to Polled Hereford Bulls.
NORRIS BALLARD FARMS
Paris, TX., Call 214/785-0192
Before 7 A.M. or after 9 P.M.

BRAHMANS
Registered Red & Speckled
Pairs — $1,200 & Up
Heifers Available
3 Service age Bulls — $1,200 Ea.
12% Financing with Approved Credit.
J. W. YEOMANS
Houston, Texas
713/528-4151
713/523-6463 (Nights)

MARTI CHAROLAIS
Cleburne, Texas
HERD REDUCTION SALE
At Private Treaty
100 Purebred or French Fullblood CHAROLAIS FEMALES
50% Buy Back on Bull Calves
33 Years of Selective Breeding
817/645-3400
817/645-0230

QUALITY
BRANGUS CATTLE
25 Registered bred cows, nice big cows.
10 Registered pairs, big bull calves, ready to wean, many bred back.
135 Commercial heifers, select quality, with Reg. bulls.
145 Breeding age bulls, good frame, will work anywhere.
90 Weaned to yearling bulls, develop them to suit your conditions.
BILL GUSTAVUS
915/785-4406 or 785-4491

RED BRANGUS
The Big Red Muleys
For information Contact
AMERICAN RED BRANGUS ASSN
Dept. B P.O. Box 1326, Austin
TX 78767; 512/345-2625

REGISTERED BRANGUS BULLS, Cows & Heifers For Sale
817/538-5959

FOR SALE — BBU Certified BEEFMASTER HEIFERS
Steve Emmons, 214/389-4394

Simmental
19 Purebred Spring calving cows.
5 - 15/16 Cows, calving now.
16 Fullblood cows.
30 Bulls.
RUSSELL or CAROL SIMS
Texarkana, TX., 214/832-4922

Reg. Simmental
Sell Out: 7 - 3/4 Bred, $650 Ea.; 2 - 7/8 Bred, $550 Ea.; 7/8 - 15/16 Bulls Weaned, $550 to $675. One 100% Bull, 29 mos., $1400.
Excellent Quality.
E. L. BRIGHT
Brownsboro, TX., 214/852-5822

Read The Classifieds

Classified

BOX 7655 • FORT WORTH, TX. 76111-0655 • 817/831-3147
COPY DEADLINE • MONDAY • 4:00 P.M.
120 N. RAYNER (Exit Sylvania off Airport Frwy.-Hwy. 121)

Classified Advertising Rates

EACH INSERTION —

Classified Display	Classified
1 Time-1 Inch..... $8.50	1 Time-1 Line..... $1.15
3 Times-1 Inch..... $24.00	3 Times-1 Line..... $3.30
6 Times-1 Inch..... $46.50	6 Times-1 Line..... $6.30
Contract... $7.50 per inch	Contract.... $1.00 per line
Minimum: 1 column inch	**Minimum: $4.75 per order.** Five words to line, about 28 to 30 units, including spaces, to each line.
Display	

No narrow columns — full two inches wide.
No skinny 6-point type — can be read!
"Largest circulation in Texas of any livestock weekly"

Publisher's Notice: All real estate in this newspaper is subject to the Federal Fair Housing Act of 1968 which makes it illegal to advertise "any preference, limitation, or discrimination based on race, color, religion, sex, or national origin or any intention to make such preference, limitation, or discrimination." This newspaper will not knowingly accept any advertising for real estate which is in violation of the law. Our readers are informed that all dwellings advertised in this newspaper are available on an equal opportunity basis.

• LIVESTOCK • LIVESTOCK

BRANGUS
BULLS . . . BULLS . . . BULLS . . . ALL RANCH RAISED
250 Service Age • 160 Yearling • 160 Weaned
We also have Brangus Cows and Heifers For Sale.
CERTIFIED 3/4 BULLS
Start your Brangus herd today ! ! ! ! Breed these 3/4 Bulls to your Angus cows and get your Brangus calves. 25 To choose from. Contact us today ! !
TRIPLE C BRANGUS RANCH
BRAWER R, SUTHERLAND SPRINGS, TEXAS 78161
512/947-3359
HOMER HIGDON, MANAGER — 512/947-3452

Simmental Bulls
50 — 18 Months to 30 Months Old. Fertility, T.B. and Bangs Checked Ready to go to work.
Also, has excellent selection of Yearling Bulls.
HEDDINS SIMMENTALS
817/872-3686 Bowie, Texas 817/872-5560

BRANGUS BULLS
Nine (9) Commercial Bulls, 16 - 17 Months Old
Three (3) Registered Bulls, 18 - 30 Months Old
Also, 15 Registered and Commercial Bull Calves (Will be weaned by late October.)
These Bulls are priced for the Commercial Operator.
J A RANCH
Quitman, Arkansas
GARY BROWN, Manager 501/589-3281, after 6:30 P.M.
JACK BUSBY, Owner 713/440-7054, after 7:00 P.M.

Brahman Heifers & Bulls
Show Prospects
Halter Broken
WITHERS RANCH
Rt. 2, Box 397 — Luling, TX 78648
Gordon Withers 512/875-5849

• LIVESTOCK

RED ANGUS BULLS
Bred for Commercial Cowman and purebred breeders. Also females with growthability traits.
CLIFFORD or DENNIS HALFMANN
Rowena, Texas 76875
915/442-3603

100% PINZGAUER BULL
Sired by Charlie Brown
Performance Tested
817/460-3173 (Evenings)

REGISTERED CHAROLAIS SHOW HEIFER
22 Months Old — Won Class at '81 Houston Stock Show.
214/885-6916
Sulphur Springs, Texas

FOR SALE—CHOICE REPLACEMENT HEIFERS - 152 Brangus, 177 Braford. These heifers all from one ranch, weighing 750 lbs., vaccinated and running with bulls since March 1. Also, 200 good S. Texas cows & calves. 512/368-6557; or Mobile 512/855-8222 (Unit 3031).

If you are looking for excellent quality calves — Come see our
3/8 BLACK CHIANINA
Steers & Heifers
Some are right age for local 4-H Club Shows.
817/295-0778

BULLS
Breeding Age — Conditioned Ready to go to Work
COMMERCIAL BULLS:
HEREFORD — $900
3/4 SIMMENTAL — $1200
REGISTERED BULLS:
100% SIMMENTAL — $1500 & Up
Gaines tested — Performance Herd Bulls — Fully Guaranteed.
GODDARD RANCH
Rt. 1, Ardmore, OK 73401
405/389-5390 or 389-5397

Simmentals
(Near Sanger, Texas)
18 Cows, Bred
9 Weaned Heifers
6 Yearling Bulls
One 3-yr. old Canadian Imported Polled Bull

LOST LEASE — MUST SELL!
Some Financing Available to Qualified Individuals
Call: SAM, 214/253-8805
Or BOB, 817/458-3275

Simmental
80 BULLS
Ready to use this Fall
Guaranteed
CAREY CATTLE COMPANY
817/325-3531
(9:30 A.M. to 5:30 P.M.)

REGISTERED CHAROLAIS BULLS FOR SALE
1-2 Years old; $700-$1,500.
214/527-3976 or 214/827-5401

CHAR - SWISS®
America's Finest Beef Cattle —
"We Dare You to Compare"
For further information contact:
Char-Swiss® Breeders Assn.,
407 Chambers St., Marlin, Texas 76661; Phone 817/883-6045

• LIVESTOCK

SELLING
ORDER BUYING
CONTRACTING
APPRAISING
131 E. Exchange
Suite 107
Ft. Worth, TX 76106
817/624-2121 or 624-2891

POLLED HEREFORD BULLS
18-24 Mos., Ready for Service
Registered · Tested · Guaranteed
FLYING A RANCH
Rosser, Texas 75157
Ted Kelley, Mgr., 214/466-3561

REGISTERED LIMOUSIN
Purebred and Percentage Bulls and Pairs
KEE LIMOUSIN RANCH
P. O. Box 232, Bonham, TX 75418
214/583-5385

Registered CHAROLAIS
Bulls & Females
Available at the Ranch
817/443-0606 or 336-7232
McDANIEL'S ARMAGEDDON RANCH
JAN & DUANE McDANIEL
Rte. 5 Box 414
Fort Worth, Texas 76116

RETIRING — HAVE FOR SALE
65 SWISS CROSS COWS
25 Calves — Calving daily.
1981 Calves — Average 660 Lbs.
Fairbank Morse beam type SCALES, 3,000 Lbs. capacity with rack.
Massey Ferguson 5-bottom PLOW.
817/865-4651 (Nights)

15 REALLY nice breeding age REG. BRANGUS bulls, wt. 1,000 lbs., $1,000-$1,200.
8 REG. BRED BRANGUS heifers, wt. 700 lbs., $700 each.
214/652-5987

For Sale — 29
TARENTAISE
Cattle — 1/2 — 7/8 Blood
817/875-2205 After 7 P.M.

Registered
BLACK ANGUS
Performance Tested Bulls
Quality Cows & Club Calves
Greenville, Tx., (Metro) 214/228-3820
214/455-9995 (O); 214/883-2049 (H)

BRAHMAN CROSS HEIFERS
Hand picked for replacement cows. Strictly choice. Calfhood vac. 575 Lbs. average wt. Ready for bulls shortly. Your choice — $425.
713/826-6409 or 713/865-2778

HORNED HEREFORD BULLS FOR SALE
Yearlings to 30 Months Old.
2 K RANCH
Kenneth Moody
214/563-2831 or 563-3658

BRANGUS CATTLE
Bulls - Cows - Heifers
Riverby Valentine Bloodlines.
Whitesboro, TX., 214/564-3109

20 TOP QUALITY HEREFORD Cows, 6-8 years old. Calve in Feb., bred to Simmental-Hereford cross bull. 214/268-4872, days; 817/458-3675, nights.

• LIVESTOCK

Registered
GRAY BRAHMAN and LIMOUSIN
For Sale
Gordon Withers
Rt. 2, Box 397, Luling, TX 78648
512/875-5348

REGISTERED TEXAS LONGHORNS for sale: Bred cows, calves, young bulls by Texas Ranger and Classic out of 49" and 50" horned cows. Priced to sell! 303/842-4215; or write LOWE RANCH, Box 213, Cotopaxi, CO 81223.

Registered Brangus Bulls
Age 14 - 19 Months
Prospective herd sires and Commercial bulls available.
4 - D RANCH
Sulphur Springs, Texas
Call Tommy Darling, 214/945-2167

For Sale — Yearling
POLLED CHAROLAIS BULLS
3 J Polled Charolais
JACK STUTEVILLE
Olney, Texas
817/564-3309, Nights

Registered
RED BRAHMANS
4 Bred Heifers to calve next Spring — $1,500 each.
3 Top service age Bulls.
4 W RANCH
Paris, Tx., 214/784-6887, nts.

• DOGS & PETS

TRAINED, REGISTERED Catahoula Leopard Cowhogdogs, Border Collies, Australians, Money back guarantee. 30 day trial. Pups. CHARLES WHITENER, Route 1, Paris, TX 75460. Ph. 214/785-4724 or 214/785-4475.

REG. AUSTRALIAN CATTLE DOGS, Queensland Blue Heelers, pups and started dogs. SANDY KIRBY, Route 3, Box 125, Greenville, TX 75401; PH. 214/455-3702.

GET YOUR PUPS NOW so they will be ready to help you by Spring roundup. QUEENSLAND BLUE HEEUER pups guaranteed to work. HANK BORTH, 817/582-9767.

• FEED-SEED-PASTURE

BAHIA GRASS SEED
Clean, tested & bagged.
$55 Per 100 Lbs.
214/765-2637, Day or night.

ARROW LEAF CLOVER
Clean, tested, bagged & scarified.
$85 Per 100 Lbs.
214/765-2637, Day or night.

HAY FOR SALE
4 x 4 x 8 Square Bales
Certified protein & weed control. Stored inside. Large quantities delivered - 15 to 20 tons.
BEACON FIELD FARMS, INC.
Smith County, Texas
214/882-3568

GRASS SEED — LARGEST most complete stock in Texas — Buffel, Panic, Bermuda, K. R. Bluestem, Kleberg Bluestem, Ermelo Lovegrass, Weeping Lovegrass, Kleingrass and many other range grasses. Second morning delivery to most all Texas points. Write or phone for our price list.
DOUGLASS W. KING CO.
P. O. Box 20320
Phone 512/661-4191
San Antonio, Texas 78230

All Barn Stored
ALFALFA & PRAIRIE HAY
Delivered - Semi-Loads
Satisfaction Guaranteed
PARIS ALFALFA FARMS
Ronnie Hostetler, 214/784-5511

• FEED-SEED-PASTURE

HAY FOR SALE
Alfalfa - Prairie
& Jose Wheat Grass
Certified Protein Test avail.
4x4x8 Square Bales. Will load on your truck or delivery can be arranged.
TEKOTA ALFALFA, INC.
Days: 405/623-8115
Nights & Weekends: 405/256-3067 or 994-2119

PRAIRIE HAY FOR SALE
Round or Square Bales - $35 Per Ton
Will Deliver
Large orders Welcomed.
918/733-4709 or 918/482-3140

GRASS SEED - Buffel, Blue Panic, King Ranch and Kleberg Bluestem, Kleingrass, Sideoats, Sprangletop and Bell Rhodesgrass. FOSTER - RAMBIE, 326 N. 2nd St., Uvalde, Tx. 78801, Ph. 512/278-2711.

NEW MEXICO ALFALFA
Truckload Lots
BILLY WORKMAN
2414 Eunice, Carlsbad, NM 88220
505/885-2960

2,500 1900-to-2000-Pound Round Bales
COASTAL BERMUDA HAY
8 to 12% Tested Protein
$50 per Ton, FOB Henderson, Tx
DELIVERY AVAILABLE
817/335-4261 or 817/624-7523

KOCHIA
• HIGH PROTEIN CONTENT • GRAZE, HAY OR GREENCHOP • DROUTH RESISTANCE • EARLY GRAZING • ADAPTS WELL TO DRYLAND OR IRRIGATED CONDITIONS • RAPID REGROWTH • LOW SEEDING RATE
Call or Write for Free Brochure
VALLEY FARM SERVICE
Box 110, Hereford, Texas 79045
(806) 364-6900
DOM-KO
DOMESTICATED KOCHIA

ARROWLEAF CLOVER SEED
RON ROBERTS
Tishomingo, OK., 405/371-3955

COMBINE RUN SEED WHEAT, Bulk or sacked. Grand Saline, Texas. Call: 214/962-3998.

NORA OATS with some RYE GRASS, $8.00 CWT Bulk. Campbell, TX. 214/862-3354.

COASTAL BERMUDA HAY
Highly fertilized - Rolls or square bales. 214/675-1257.

• FOR LEASE

PLENTY OF HAY—PLENTY OF PASTURE. Let us room and board your cattle. 1,000 Steers needed for wheat grazing lease.
214/583-8538 (Days)
214/583-3130 (Nights)
LOYD JOHNSON

• FARM EQUIPMENT

• LEASE WANTED

WANT TO LEASE LAND
In East Texas or Central West Louisiana for grazing and farming. 900 to 1,000 Acres — Reasonable. Write to: A. B. CONSTANCE, MRH, Box C13-A, Hackberry, LA 70645.

• SERVICES & REPAIRS

FREE ESTIMATES-DALE SCROGGS - Barbwire fence building and corrals. 1605 S. Meredith, Dumas, TX. 79029; ph. 806/935-6834.

• FARM EQUIPMENT

HAY EXPRESS BIG BALE TRAILER, Self-unloading without power assist; 3, 4 or 5 Bale. Dealers wanted. HAY EQUIPMENT COMPANY, Senatobia, Miss. 38668; phone 601/562-5224.

CENTRAL MICHIGAN TRACTOR & PARTS, 2903 North U.S. 27, St. Johns, Michigan 48879. CALL TOLL FREE 1/800/248-9263. Save 50% on good used tractor and combine parts. We ship anywhere.

ATTENTION East Texas Dairymen. We have structural glazed tile for sale to build dairy barns, milking parlors, etc. Call R. B. WATSON, JR. day — 214/561-5509; night — 214/592-1277 for free estimates. WATSON BRICK & FIREPLACE CO., 3901 S. SW Loop 323, Tyler, Tx. 75701.

'78 JD 4040, Quad., cab, air, radio. 18.4 Factory duals. 1,900 Hours. Shedded. Complete service history. $19,500. 214/860-2746.

Cat. 955H Crawler Loader.
1979 JD 4840, 18.4 x 42 duals.
1964 Ford 4000 Dsl.
F 656 D with 85 Stripper.
F 560.
1938 F-20, original rubber tires.
1974 AC 200 D, cab, air.
1965 AC 190 XTD, cab.
Ford Jubilee.
1961 C Gleaner.
MF 510 Gas.
Case 1660.
30 Ft. Tye Drill 40-8".
JD LLA 24-7" DD Drill.
Various sizes Lynch Row Harvestors.
Various sizes and makes one-way plows and grain drills.
Various sizes JD, MF & Gleaner pickup reels.
6-Row 40" Lillston Cultivator.
BearCat Grinder Mixer.
WE CAN DELIVER
ALLEN DOAN TRACTOR CO.
P. O. Box 190, Tulia, TX 79088
Bus. ph. 806/995-3583
Allen Res. 806/995-3202
Parker Res. 806/995-4883

USED OILFIELD TANKS, suitable for grainary. Many sizes available, some will need repairs. Very reasonably priced. See at INTERSTATE METAL CORP., 1101 E. Reno, Oklahoma City, OK 73124, 405/235-2424.

— For Sale —
BULK FEED TRUCK
2-Compartment, Pamco body on '71 Chevrolet 2-Ton. New Hydraulics.
SENTER & SONS, INC.
Cleburne, TX., 817/641-7888

FARM AND RANCH HEADQUARTERS
BIGGEST STOCKS • LOWEST PRICES
GATES · CATTLE GUARDS · FEEDERS · WIRE · PIPE · STEEL · TANKS
FARM & RANCH HEADQUARTERS
Gensco INC.
512/278-7111
BOX 67
UVALDE, TEXAS 78801

CLASSIFIED ADS GET RESULTS

• FARM EQUIPMENT

1980 International 1086 Tractor.
1980 Farmhand Grinder-Mixer.
1980 Farmhand Tub Grinder.
1979 John Deere 2840 Tractor.
1963 Ford Dump Truck.
24' Neckover Gooseneck Flatbed Trailer.
1 5-Hole Norton Bulk Feeder.
6 Norton Feed Troughs w/skids.
4 Double Creep Feeders.
2 Single Creep Feeders.
1 Baby Calf Creep Feeder.
3,000 Square Sudan Bales.
MERCEDES FARMS
Rt. 1, Box 471, Sanger, TX 76266
817/482-3223

MID-SOUTH TRACTOR PARTS CO. has over 20 acres of used tractor parts. Also, wrecking over 400 combines with complete motors, headers, straw choppers, final drives. Good selection Rice and Cane tires and wheel. Write Rt. 2, Box 316, Sikeston, MO. 63801 or call toll free 800/325-7070 or -7071. Missouri residents call 314/471-3969. WE SHIP anywhere.

DO-IT-YOURSELF AND SAVE
Amigo
FENCE CO
2712 S. Cooper
Arlington, TX 76015
817/265-2641
• Chainlink Gates, Chainlink Parts Galvanized Posts, Dog Kennels
• Treated Rail Fencing
• CCA Treated Posts
☆ WOOD PRIVACY FENCE
Write or Call for Information and Prices

LONG & LAKE JUNE EQUIPMENT
Announces a ONE DAY Sale - SATURDAY - NOVEMBER 14
Compare these tractor prices.
68 HP - $8,546; 55 HP - $7,047
45 HP - $6,642; 40 HP - $6,337
32 HP - $5,489; 26 HP - $5,062
Place your order NOW for earliest delivery. LAKE JUNE EQUIPMENT, 11016 Lake June Rd., Balch Springs, Tx 75180; 214/286-2800.

1976 IH 1466 - 4,000 HOURS CAB, AIR, DUALS, WEIGHTS
817/237-1454

• FARM-RANCH

269 ACRES 21 miles East of Brownwood and 17 miles South of Comanche wiwth 1/2 minerals. 28 Acres coastal, 127 more acres open land in good livecok country with good hunting and good fencing. Trade considered. IRA DUCK, REALTOR, Box 5433, Abilene, TX 79608; 915/698-7824 or 915/692-1083, nts.

1,800 + ACRES SE OKLAHOMA
Bluestem Prairie and Limestone Base Blackland, $375 Per Acre.
—Others, Large & Small—
DILLSON LAND COMPANY
817/665-0542
Or Claude Tunnell, 817/668-8687

Classifieds Sell Ranches

TWO (2) FARM MACHINERY AUCTIONS

FRIDAY, NOVEMBER 6, 11:00 A.M. ANNA, TEXAS
After 45 years of farming, Mr. Raymond Powell of Anna, Tx. is retiring. Also, Mr. Kenny Lewis of McKinney, Tx. is dispersing his farm machinery. These men have commissioned CATCHING AND LONG AUCTIONEERS, INC., to sell their equipment at public auction to the highest bidders. SALE SITE: Go 13 miles North of McKinney, Tx. on Hwy. 75 to FM 455. Go east for ½ mile to sale site on left.
We will be selling a good selection of tractors, plows, cultivators, chisels, and row crop equipment, also trailers, fuel tanks, tools, and many other items. 1977 F2 Gleaner combine with 18 ft. platform. IHC & Case cab tractors, 6300 JD drill.

SATURDAY, NOVEMBER 7, 11:00 A.M. WAXAHACHIE, TEXAS
KNAPP EQUIPMENT CORP., THE ESTATE OF R. W. "JAKE" EASTMAN AND OTHER AREA FARMERS. SALE SITE: Knapp Equipment Corp. lot which is the John Deere Service Center, 1 mile South of Waxahachie on East side of I-35 South.
Knapp Equipment Corp. wants to reduce their used inventory and also sell several new pieces of equipment. Due to the death of Jake Eastman, Mrs. Eastman and Knapp Equip. Corp. have commissioned CATCHING & LONG AUCTIONEERS, INC., to sell their farm machinery at public auction to the highest bidder.
We will be selling in this sale a good selection of tractors such as JD 4640, 4430; 4020; IHC 806; M 7 C tractors. JD 1630 plows, cultivators, chisels, planters, drills, sick harrows, row crop to field cultivation tools, and many items too numerous to mention. New Bushog 4-row shredder.

PLEASE BE WITH US FOR THESE SALES . . . TERMS: CASH
LUNCH WILL BE AVAILABLE! SALE CONDUCTED BY:
CATCHING AND LONG AUCTIONEERS, INC.
David Catching, TXS-012-0050 Pat Long, TXS-011-0957
Phone: 214/532-6243 Phone: 214/932-3074
Office: 214/532-5528 or 214/532-5578

• FARM EQUIPMENT

24' x 7' DELUXE CHAMPION
Horse Trailer — Custom Built with dressing room. Fully enclosed. Must see to appreciate.
Call: TRAVIS MARTIN
214/498-4492, Kemp, Texas

SUCKER RODS
Plain End — Mill Seconds
'26' Rod Price in Bundles
5/8" — $4.00; 3/4" — $5.75;
7/8" — $7.40; 1" (31') — $12.30.
F.O.B. FULTON SUPPLY,
Denton, TX., 817/383-1651

USED PARTS
Tractors — Combines
Cotton Pickers & Tires
SOUTH CENTRAL TRACTOR PARTS
P. O. Box 671, Epps, LA 71237
318/926-5307

FOR SALE or TRADE: 1973 MACK Diesel Truck and 45' all-aluminum Hobbs Trailer. Good condition. Call: JOHNNY HUDSON, 817/688-5221 (days), 817/688-2462 (nights after 6 P.M.)

• FARM-RANCH

160 ACRES, house, barn, grain storage, $86,000.
458 ACRES on Red River near Denison, TX. Farm land, beautiful building site, good financing available.
904 ACRES Red River, 3-BR frame home, owner financing available.
2,200 ACRE GRASSLAND, two homes, good improvements. Some bottom land.
SOUTHEASTERN OKLAHOMA REAL ESTATE
1020-C W. Main, Durant, OK 74701
405/924-8883
Don Cox, 405/924-0516
Nema Criswell, 405/924-5259

800 + ACRES, TAHLEQUAH, OKLA. WILL HANDLE 250-300 FAIR WITH RIGHT MANAGEMENT. All clear, 80% flat, 200 + tillable. Good fences, home, etc. Owner will carry 20-year terms. Bob Eckels, ROCKING EZ REAL ESTATE, 501/253-9528.

3,100 Acre Ranch, one hour Fort Worth, highly improved, 8,000 sq. ft. mansion, 7 other modern homes. 7 Nice, modern barns. Under priced at $5 million. Must see to believe.

215 Acres, half good black maize, wheat or cotton land, balance pasture with native & coastal. Nice home, plenty of water, road on three sides.

160 Acres, half cultivation, balance coastal & native. Five ponds and barn.

Milton Wright Agency
Fort Worth, TX., 817/535-0841
Hillsboro, TX., 817/582-3731
(Metro) 477-2391

For Sale — Beautiful
RANCH IN DENTON COUNTY
273 Acre Ranch, good level blackland, fenced & cross fenced, 4 tanks, good water well. All modern 4-BR, 2-bath rustic ranch home. New steel barn, 75x90' with arena & 6 pipe stalls, pipe corrals. 120x300' outside arena, round pen & stallion runs. This ranch is a rare find, a quarter horse breeder's DREAM. Located 10 miles West of Denton, Tx., on Hwy. 380. Priced at $425,000.
Call for Appointment —
817/482-6214 after 6 P.M.

3 BEAUTIES
ALL WITH WATER
IN TEXAS HILL COUNTRY
13,409 Acres. 19 miles north of Uvalde on Nueces River. New 3 bedroom house overlooks river bottom with large pecan and oak trees. New laborers house-barns, many wells. Excellent hunting for W.T. deer-turkey-dove-quail and javelina.
$450 per acre
5816 Acres near Campwood on Nueces River. Highly improved for a purebred operation - Horses-Cattle-Sheep or exotics. 4 Houses - 1 Cabin, barns, airstrip, dog kennels - 9 exercise paddocks. Many wells and springs, 4 lakes. Some land under irrigation, over 2000 newly cleared and planted acres. 10 Deer blinds and feeders. Excellent hunting for deer, turkey, birds, pigs.
$1000 per acre
6719 Acres north of Barksdale. Rugged, hilly ranch with 6 beautiful clear springfed lakes. Houses.
$1000 per acre
BERT KLINEBURGER AGENT
BOX 60 - San Antonio, TX 78291
512-822-8535
Serious Broker Cooperation Invited

MISSOURI PROPERTIES: Scenic, uncrowded, Ozarks. Low taxes, retirement - homes - acreage, dairy, beef, hog. Excellent selection; affordable prices! KELLY REALTY, 118 East 1st Street, Mtn. Grove, MO. 65711. 417/926-6112.

• FARM-RANCH

EAST TEXAS LAND . . . BEST BUY ON EARTH
- **REGISTERED SHOWPLACE** — 107 plus acres highly improved and ready-to-go. Fully equipped with barns, lakes, 2 sets steel pens, cross-fenced into 4 pastures & separate bull pen. Sandy loam soil. Exquisite 3BR, 3½ bath brick home. Formal living area. Den includes wet bar and game area. One-of-a-kind kitchen w/double ovens & range tops. Two WBF's. Patio off MBR. Enclosed sun porch for year round use and enjoyment. Swimming pool and cabana. 4-room guest house. One-fourth oil and gas minerals. CASH OR TERMS.
- **CLOSE** I-20 — 210 acres, fenced into 3 pastures. Approx. 160 acres in grass & clover. Balance timbered. Working pens. Running creek. Good bottomland. ONLY $650 per acre, cash or terms.
- **TOP WORKING RANCH** — 350 acres of beautiful, gently rolling, East Texas grassland. Towering pine trees. Springfed stocked lakes. Approx. 200 acres Coastal. Two homes. Barns. Calf pens. Working pens. Road frontage two sides. Cash or terms.
- **PRODUCTIVE FARM** — 535 acres, excellent sandy loam soil, mostly native grasses w/ some Coastal & common bermuda. Several running springs. Community water and 3.7 miles hardtop road frontage. $800 per acre, 29% down, 10 year payout, 10% interest.
- **TERMS** — 460 plus acres, mostly native pastureland. Approx. 40 acres Coastal. Beautiful rolling hills w/good creek bottom & scattered timber. Fenced w/some cross-fencing. Two ponds. Numerous homesites. $800 per acre, 25% down, 5 year payout, 12% interest.
- **MUST SACRIFICE** — 1800 plus acre Red River Bottom farm. Approx. 1,300 acres can be cultivated. Improvements include nice two story home, furnished mobile home, large metal barn, 3 deep wells. Beautiful pecan trees scattered over property. Part minerals.
- **RED RIVER BOTTOM FARM** — 4,800 plus acres, sandy loam soil over clay. 2,000 acres in wheat. Excellent for growing soybeans, milo & wheat. Most all would farm. HIGHLY PRODUCTIVE! $800 per acre.

SEE THE MAN THAT KNOWS THE LAND
DON REYNOLDS REALTY, INC.
305 Quitman — Pittsburg, Texas 75686-1095
214/856-5533 or 856-5350
Nights 856-5680 or 856-2558

FOR SALE BY OWNER
Kinney County, Texas
4,100 ACRES on Hwy. 693, seven miles Southwest of Brackettville, Texas. Level land, deep, productive soils suitable for cotton, corn, grain sorghum, etc. Currently growing 3,700 acres wheat. Excellent winter pasture. Good water, 2,500-plus acres irrigated, good improvements, good fences, good roads, seven producing water wells with 8 miles underground pipe. $750 Per acre, terms available if requested. Call or write owner:
Robert Ledbetter
CENTRAL STATES INVESTMENT CO.
P. O. Box 18561
Memphis, Tennessee 38118
901/369-1600

30 MILES OF WACO, TX., 25 miles of Temple — **1,500 ACRE** Leon River ranch. 5 Miles river front, 450 acres in bottom, all coastal, 4 pastures, drift lane, community water each pasture. 1,150 acres upland dozed, KR knee high, 3 pastures well watered. Estimate 3,000 pecan trees. 15,000-Bale shed. Half minerals. $1,200/acre.
HAMILTON COUNTY — **628 ACRE** mountain place, goat fenced, well watered. $460/acre. $186,000 at 10% for 11 years. **579 ACRE** mountain place, 2 houses, well, 6 tanks, goat fenced. $560/acre. $93,975 at 9% for 12 years, 25% down.
COMMUNITY REAL ESTATE
817/386-3087

4,440 ACRE RANCH
$215 Per Acre
Well located — Some minerals.
JOE PRIEST REAL ESTATE
214/287-4548
214/873-2766 or 214/287-5865

1,977 Acre Bosque County Ranch Depreciable assets total 83% of sales price. Excellent development potential in near future. Four miles of road frontage. Woods. Creek. Located six miles northwest of Valley Mills, Tx.
GORHAM REAL ESTATE
3221 Franklin Ave., Waco, Tx 76710
817/756-0161

HIGHLY IMPROVED 383 ACRES. Cross fencing, barn, pens, improved pastures, 6 tanks. 3-2-2 8-year old brick home. $585,000. 23 Minutes from Waco, TX.
SANGER SUBURBAN REAL ESTATE
817/772-8500
Jackie Herty, 817/772-1786

500 AC. BOSQUE CO., TEXAS
Excellent deer & turkey country, plenty of cover. $625 Per ac., 20% down.
NICHOLS & BUSHEE REAL ESTATE
817/435-2344 or 597-2564

600 ACRE RIVER RANCH, NW ARKANSAS, GOOD BOTTOMLAND. Nice improvements. World of water. Owner will carry. Bob Eckels, ROCKING EZ REAL ESTATE, 501/253-9528.

WIND RIVER RANCH
Weatherford, Texas
Good 1,400 acre working ranch with picturesque views from one of the highest points in Parker Co. Rich river bottom with 1,600 Pecan trees and improved grasses. Two nice rock houses, big barn, gas wells in production. Owner will carry at 10%.
Marianne Juran, 817/625-0404
BRANTS REALTORS
817/731-8466

• FARM-RANCH

SECLUDED HIDEAWAY

This prestige country estate is especially suited for the entrepreneur of fine horses or the oil and gas business executive. Located 37 miles from Dallas on 145 ACRES is the finest contemporary ranch residence constructed within the last 10 years. 4,850 sq. ft. living area, plus 1,800 sq. ft. basement. 4-BR, 4-baths, 2½ baths, plus maid's suite, sitting area and bath in basement. Massive hand carved imported double doors lead from the porte cochere to the massive 28 ft. white Wyoming marble entry wall. Mammoth 40'x24' living-dining area with marble fireplace leads to study with ½ bath & butlers' pantry. Nestled in virgin timber, home was built to surround 21'x40' custom lifetime Travis pool and view & scenic 8-acre lake. Den features cathedral ceiling, fireplace, walk-in wet bar with refg. & icemaker. Den is completely paneled in extinct wormy chestnut, including built-in bookcases & gun cabinet.

Kitchen is designed for Texas style entertaining, featuring a huge custom built double level grill for 8-ar-b-que enclosed with heavy iron doors. Convenient island food preparation center. Side by side subzero refg. & frzr., built in Thermador self cleaning ovens. Two Kitchen-aid dishwashers and much more. All kitchen cabinetry is solid walnut. Cozy eating area overlooks pool, patio, and beautiful Texas countryside. Master bedroom offers the maximum in privacy and luxury, featuring a secluded sunken sitting area with antique brick fireplace & Strauss cut crystal chandelier. Walls are covered with antique smoked mirrors & imported silk wallpaper. Exquisite doors reveal the enormous bath & dressing area with oversize walk-in mirrored walls with separate shower & lavatories.

Exterior is handsomely done in California blond driftwood stone accented with rustic cedar. The handsplit Cypress wood shakes cover the over 7,000 sq. ft. under roof. This captivating home offers the utmost in space, beauty, luxury, privacy, convenience and absolutely the finest appointments. Seismics prove positive for drilling. Owner will negotiate mineral rights.

214/698-1717

SOUTHEASTERN ARIZONA FARM & RANCH

1,120 Acres Irrigated farmland, plus 3,440 acre ranch.

Plenty of water, 3 houses, 7 grain barns, hay barn, 5 sets corrals, total of 17 wells. Near Willcox, Arizona. Price: $1,350,000.

REALTY INVESTMENTS

P. O. Box 2491 • Sierra Vista, AZ 85635 • 602/458-5195

Beautiful Ranches and Farms IN SOUTH CENTRAL COLORADO
From 100 to 35,000 acres -
Also, Housing and commercial.
FARIS LAND & CATTLE CO.
P. O. Box 841, Walsenburg, CO
81089; phone 303/738-2455

NEBRASKA FARM and RANCH Land - 1,040 ACRES pivot irrigated farm with nice improvements. West of Grant. A well priced complete unit. 6,400 ACRE sandhill ranch Northwest of Ogallala. $205 per acre. STEC REAL ESTATE, 103 E. 10th, Ogallala, NE 69153; Ph. 308/284-6018.

---

900 A. Choice farm on Red River. $1,000/A. BLALOCK — GENTRY REALTORS, Durant, Oklahoma, 405-924-4750.

WORKING CATTLE RANCH in Kaufman, Texas

388 Acres - Large brick home, small tenant house, barns & corrals, 7 stock tanks, fenced & cross fenced. Owner will finance, $1,250 per acre.

Dallas, Tx., 214/428-3191
Kaufman, Tx., 214/932-2940

80,000 ACRE FOREST RANCH in Western New Mexico. 675-Cow unit year long permit. Two nice homes, corrals, barns, scales — in excellent shape. Lots of live water and good grass. Excellent hunting and fishing. A real scenic ranch. Ranch is productive and offers a good tax shelter. Can be bought with or without cattle.

350 ACRE FARM inside city limits of Carlsbad. A perfect subdivision prospect, in a fast growing city in bad need of housing projects. Also, one of the better productive farms in this valley. A real good investment.

We have other farms and ranches from 50 acres up.
Give us a call for your needs — DICK HUNT

VALLEY AGENCY, INC.
P. O. Drawer 40 Carlsbad, N.M. 88220
Office: 505/885-4117 Home: 505/885-5776

NORTHEAST TEXAS FARMS & RANCHES

200 Acres, 2 miles from town, U.S. Hwy. frontage and FM Hwy frontage. Good grasses. Excellent terms, $750 per acre.
310 Acres, with 15-acre lake, part timber, part open land. $650 per acre. Small down, easy terms.
497 Acre Working Ranch, nice brick home, barns, machine shed; excellent pastures and fences. Loans assumable. $1,050 per acre.
1,100 Acres, excellent location, good sandy soils and good grasses. Priced to sell at $750 per acre.
1,300 Acre Working Ranch, house, barns, corrals. Excellent Castiana and Dasha Soils. $1,050 per acre.
1,400 Acres, Red River frontage. 3-BR brick home, large barns and corrals. Excellent working cattle ranch, $1,265 per acre.
2,143 Acre Red River Farm, equipped for irrigation. Good improvements, barns, shops, grain bins and house. $1,050 per acre.
12,000 Acre Working Cattle Ranch. Good improvements, house, barns, corrals, working pens. Part timber, part open. Priced to sell at $530 per acre with excellent terms.
25,000 Acre Combination Farm, Ranch & Timber Land. Good improvements, excellent fences. Good terms, $535 per acre.
26,000 Acre West Texas Ranch, with all improvements. $135 per acre.

NORTH TEXAS LAND COMPANY
U.S. Hwy. 82-West Paris, Texas 75460
214/785-1676 (Office) 214/785-7028 (Nights)

• FARM-RANCH

Before You Buy — Sell — or Trade for a Ranch
Contact Us
We cover the Southwest U.S. and South America

"Ranches Are Our Specialty"

For special situations AUCTIONS generate quick cash! We represent the oldest, largest, real estate auction outfit in the U.S.A.!
ASK FOR DETAILS —

(Wm. H. Powell, dba)
POWELL - ROACH CO.
Ranches - Investment - Auctions
1102 W. Euless Blvd., Euless, Tx 76039
817/263-0631
or - J. N. Roach, 806/374-9999

NW ARKANSAS - SW MISSOURI RANCHES
OWNER FINANCING -
GOOD VALUES
1,400 AC. Arkansas, 8½% int.
645 AC., will split w/home.
700 AC. River Ranch, super nice.
2,000 AC. w/500 ac. bottom.
760 AC., alfalfa bottom, 2 homes.
WE HAVE MANY MORE — For information, call Bob Eckels, ROCKING EZ REAL ESTATE, 501/253-9528.

NORTH EAST TEXAS
1,800 AC. Farmland — $585.
1,320 AC. Good Ranch — $550.
9 RED RIVER Bottomland Farms From 900 to 5,800 Acres
7 DAIRIES From 140 to 500 Acres
Over 100 NE Texas and SE Okla. Ranches, Farms and Undeveloped Acreages. Call day or night.
Don Gale — 214/785-1587
RAINBELT FARM & RANCH

1,233 ACRES
Shannon County, Missouri, near Eminence. 300 Acres fescue, balance in cut-over timberland. Fair perimeter fencing. 10% down, 10% interest, 10-year payoff. Will divide or exchange. $300 per acre.
Call Collect: 314/364-8828
JOHN TWITTY REALTY
1015 Kingshighway
Rolla, Missouri 65401

1,000 PAIR RANCH, SW ARKANSAS, NEAR TEXARKANA. PRICED TO SELL AT APPROX. $1,700 PER COW UNIT! All flat, all farmable, if desired. Proven records available. Owner will finance at under 10% int. Year around grazing. Bob Eckels, ROCKING EZ REAL ESTATE, 501/253-9528.

STEPHENVILLE, TEXAS
Magnificent home & Pecan land, formerly Wolfe Nursery family home place. Over 5,000 sq. ft. house, swimming pools, horse barns, lakes. 425 ACRES rich land, highest elevation Erath County. $1,150,000, terms available. Ross Wolfe, RAW REALTY, P. O. Box 1353, Stephenville, TX 76401; 817/965-5021.

LOOK AHEAD! SE OKLAHOMA—45" RAINFALL. 1,380 ACRE RANCH FRONTING TWO HIGHWAYS. Only $275 per acre! $50.00 Down, assume 8¾% int. 40% Grass now. In fast appreciating area. Bob Eckels, ROCKING EZ REAL ESTATE, 501/253-9528.

— FOR SALE —
105 ACRES 3 miles NW of Greenville, Tx., 50 miles NE of Dallas. Large barn w/7 stalls - 2 Ponds - 3B-R house. Contact: SANDY or DEBBIE KIRBY, 214/455-3702.

• FARM-RANCH

800 + ACRES, SW MISSOURI RANCH, TRY $40,000 DOWN! Improved grass, good fences, standard improvements! Nothing fancy, just good cattle country. Runs a pair on 3 acres of grass. Owner will carry on 20-year terms. Only $425 per acre. Bob Eckels, ROCKING EZ REAL ESTATE, 501/253-9528.

IDEAL INVESTMENT PROPERTY
1,750 Acres, 800 prime farm, approx. 700 timberland (200 solid pines), balance in development property. Near Univ. of Miss. $1,075 per acre.
Call Doug, 601/234-4021
CENTURY 21 DOUG BROWN & ASSOC.
Oakwood Plaza, Oxford, MS 38655

INCOME PRODUCING PROPERTY
Includes country store — Lighted roping arena — 3-BR house — 203 Acres improved pasture on blacktop hwy. — Corner location. Between Paris, Tx. & Hugo, Okla.
405/326-5992, Days
405/326-5828, Nights

---

700 ACRES NORTH OF DURANT, OKLA. ALL GRASS, GOOD FENCES. 100 Acres bottomland. Priced at only $500 per acre with owner financing. Ready to go! Bob Eckels, ROCKING EZ REAL ESTATE, 501/253-9528.

RETIRING OWNER OFFERS for sale 333 ACRE DAIRY. 100 Acres cultivated, bal. improved grasses. 7 Pastures, 3 pools, rural water, 2,000 + sq. ft. modern brick home, 4-BR, — 2 baths. 8 Stanchion dairy barns. New pipe line & milkers, feed tanks & feed grinder. 4 Miles of college town. Bargain @ $950 per acre, cash or terms. Call:
214/886-7296

SE OKLAHOMA, 3,500 + ACRES, ONLY $225 PER ACRE. West of Fort Smith, Arkansas. Approx. 1/2 open now. Great potential. Owner carry on 20-yr. terms. Bob Eckels, ROCKING EZ REAL ESTATE, 501/253-9528.

Owner will finance with 21% down at 10% interest, this 297 acre ranch located in Red River County, Texas. Also, assumable loan possible. 200 Acres sprigged in Coastal Bermuda. Rolling hills of hardwood & pine. Several stock ponds and new 60x80' hay barn. Beautiful building site overlooking your own 5-ac. lake stocked with fish. Deer & birds. Community water. Part minerals . . . Drilling in area . . . $288,000.00.

65½ Acre Ranch near Clarksville, Texas. State road frontage. 60 Acres in fine Coastal Bermuda pasture and the rest in timber. One hay barn, and 2 ponds stocked with fish. Community water. Part minerals. Deer & birds. $62,000.00. Cash or terms.

---

242 Acre Ranch near Clarksville, Texas. Secluded, but easy access. 50% Open and in cultivation, 50% in woods. Two ponds stocked with fish. Access to community water. Part minerals. Deer & birds. $160,000.00. Cash or terms.

---

502 Acre Grade A Dairy Operation in Franklin Co., N.E. Texas. 432 A. bottomland pastures. Double-6 dairy barn equipped with automatic systems, detachers and 3,500 gal. tank. Six barns, two 25x90' Harvestores and automated feed system. 176 covered free stalls. Brick residence, 2-BR, C/A-C/H. One 2/BR Mobile home. Community water, part minerals. $850,000.00, owner financing, 23% down, bal. at 12%.

MOORE & ROQUEMORE REALTY
P. O. Box 204, Carthage, TX 75633
ASK FOR BILL HOOK
214/693-6388 or 693-6354
Nights, 214/693-6584

Cows For Sale ?—
Call 817/821-0141

• FARM-RANCH

NORTHEAST TEXAS
297 AC., Beautiful pastureland, $800 per acre.
492 AC., Joining the 297 to be leased.
318 AC., Could be farmed, 3-BR house, $895 per acre.
576 AC., Blackland farm, $950 per acre.
2,200 AC., Blackland farm, $950 per acre.
26,000 AC., West Texas ranch, $135 per acre.
FARMS UNLIMITED
Paris, TX 75460; 214/785-7649

---

350 ACRES
70 Miles from downtown Dallas in East Texas. 50 Acres surveyed lake site. Beautiful rolling pastures and lots of trees.
HEATH REAL ESTATE
214/226-2150 or 214/962-3086

FOR SALE or WILL TRADE FOR RANCH or FARM LAND
158 Acres development property located in fastest growing region of New Mexico. Includes 40 acres of mineral rights in proven productive (natural gas) area. Utilities avail. Close to existing industrial park, making it a choice location for either residential or commercial development. Recent appraisal and market analysis available.
505/334-6123
505/327-1155

FOR SALE — 200 ACRES
10 Miles NW of Tyler, Texas. Improved Coastal Grass. Approx. 3/4 open land. Running creek on one side. Good fences.
Days: 214/597-4422
Nights: 214/849-6429

VINITA OKLAHOMA
Whether you farm it or graze it. Northeastern Oklahoma is a great place to live. 43" rainfall, 200 day growing season for wheat, soybeans, and milo. Year-round grazing on Bermuda and Fescue. 6500 friendly folks and lots of opportunity! Call collect (918) 256-6419. Justice Land Association, Vinita, Oklahoma 74301.

---

520 ACRES — Good blackland on Highway with excellent improvements. $750/A. Terms.
BLALOCK & GENTRY RLTRS.
Durant, OK., 405/924-4750

Need Ranch Help -- Advertise Classified.
Call 817/831-3147

• EMPLOYMENT WANTED

CONTACTS TO A.I.
Large Herds — Beef or Dairy — Foreign or Domestic
15 YEARS EXPERIENCE
Sober and Dependable.
Resume and References on Request.
318/323-6232

RANCH MANAGER — Experience in cow/calf, steer feeding, all types. Farming, construction equipment and land clearing. Age 60, no children, Christian, non-smoker, non-drinker, married. Prefer South Texas. 512/690-9392.

HONEST, DEPENDABLE, WORKING ranch manager with no bad habits, seeking permanent employment. Middle age — No children. Lifetime exp. in farming, cow/calf, steers, feedlot, yrlgs., quarter horses, sheep, goats, buying-selling; ranch improvements, clearing timber & pasture mgt. Thoroughly capable of putting ranch together for new owners; or can handle any size established ranch. If interested, please call 214/292-1198. Good references available.

• EMPLOYMENT WANTED

WORKING RANCH MANAGER
Age 45, married, 2 adult professional children, self-employed farming, feedlot operation for sale. Experienced in all phases of livestock. Character and credit references. Prefer Hill Country.
806/652-2665

• EMPLOYMENT

Perfect job opportunity for couple. Live on beautiful ranch in Northeast Texas. Take responsibility of housekeeping and groundskeeping. Must have references from previous employment. Contact for details, Sharon Harp, Secy., Gourley Ranch, Rt. 1, Box 172, Avery, Texas 75554, 214/684-3400 office, 214/684-3368 home.

Situation available for loyal, dependable person for housekeeping in large ranch home. Duties include all housekeeping responsibilities. Must have reference from previous employers. Contact for details, Sharon Harp, Secy., Gourley Ranch, Avery, Texas, Rt. 1, Box 172, 214/684-3400 office, 214/684-3368 home.

Are you looking for a new future?

We would like to train you in livestock nutrition — Not just selling, but you will be able to balance rations and guide the livestock producer to better nutrition and profit. You will be trained in nutrition work, as well as our quality premixes, minerals and vitamins. Full or partime dealerships are available. Call —

NOR-TEX NUTRITIONAL SERVICES
Rob Phillips—817/461-4641

HELP WANTED
Experienced working ranch manager for commercial operation. Located 7 miles South of Beeville, Texas. House and all utilities furnished. Write R. R. Meuth, 1309 Brentwood Dr., Corpus Christi, Texas 78415.

GENERAL MANAGER for small feedyard and commercial cow operation in South Texas - Should be knowledgeable about improved grasses, hay, buying & selling, feedstuffs and cattle. College degree. Right person can do very well at this job. Send resume to BOX 1029, c/o WLR, P. O. Box 7655, Ft. Worth, TX 76111.

WANTED — WORKING RANCH manager for Brahman ranch. Must be experienced with cow/calf operation, A.I., fencing and haying. Must be neat, settled and self-starter. No smokers. Record of previous employment must show stability. References required. Reply to P. O. Box 12653, Fort Worth, TX 76116.

GOOD PERMANENT JOB available for right man to work on a cow/calf range operation. Ability to gentle & train cattle & horses important. House & utilities furnished. 915/762-2605.

• MISCELLANEOUS

LOCATE OIL, GAS, WATER AND GOLD. Amazing detector, rugged, sensible, reliable, accurate, professional results. Detectors prepaid, $99.50 each. We make drilling locations and evaluate acreage for oil and gas. Have selective good leases to farm out. SCOTT'S, Leoti, Kansas 67861. Phone: 316/375-2553; 316/739-4571.

• AUCTION SCHOOL

FT. SMITH AUCTION SCHOOL, Ft. Smith, Ark. 72901. Resident and home study. Veteran approved.

YOU TOO can be an auctioneer. Write for free booklet. WESTERN COLLEGE OF AUCTIONEERING, Box 1458-W, Billings, Mont. 59103.

• AUCTION SCHOOL

LEARN AUCTIONEERING
Write: BRITTEN AUCTION ACADEMY, Drawer B, Bryan, TX 77805.

• PUBLICATIONS

HELP SAVE AMERICA - READ "THE ENERGY CONSPIRACY"
Write: IMP - BOOKS, P. O. Box 3201, Erie, PA. 16509.

Details On Sales Coming Up . . .

Date Page
(CONT. FROM PAGE 11)
Nov. 7 — Golden Spread Longhorn . . 25
Nov. 7 — O.A.T. Milking Shorthorn . 25
Nov. 7 — 7F Simmental Bull 19
Nov. 7 — IQ Red Angus 24
Nov. 7 — Hopkins County Hereford . 31
Nov. 7 — Research Center Brahman Bull 19
Nov. 7 — Yarbro-Salazar Beefmaster . 6
Nov. 8 — Louisiana Simmental 23
Nov. 9 — Cawley Brangus 14
Nov. 9 — 77 Ranch Angus 16
Nov. 9 — Wasson Sponsors Santa Gertrudis Futurity. 4
Nov. 10 — Chianina South 31
Nov. 11 — Barn Material Auction . . . 10
Nov. 12 — Troy Kinder and Daughters Hereford 9
Nov. 14 — All-Oklahoma Brangus Bull 18
Nov. 14 — Louisiana Limousin 24
Nov. 16 — Lone Star Hereford 2
Nov. 17 — Youngblood Hereford. . . . 17
Nov. 18 — Pine Lane Brangus Bull . . 13
Nov. 19 — Texas Maine-Anjou Bull. . 34
Nov. 20 — Rocking Chair Hereford . . 34
Nov. 20 — McKellar Red Brahman Bull, Abilene 10
Nov. 21 — Black Angus Classic 10
Nov. 21 — Canning, Diamond A Brangus 12
Nov. 21 — Sooner Shorthorn Selection. 25
Nov. 27 — Char-Wayne Chianina . . . 20
Nov. 28 — B & G Simmental Dispersal 33
Dec. 1 — Red River Valley All-Breed Sale. 32
Jan. 31 — Shorthorn Cowtown Classic 25

South Texas Feedlots

San Antonio, Oct. 23 (F-S) — Confirmed 2,800. Feedlots extremely current, few cattle being marketed with more than 100 days on feed. No comparison on slaughter steers. Slaughter heifers weak to 1.00 lower. Steers: couple loads mostly good, few choice 2-3 1150-1175 lb 63.50-64.00. Heifers: mostly good, few choice 1-3 700-825 lbs 62.00-63.00. Couple loads 63.50 late last week. Few small lots 650-725 lbs to local butchers 64.00-66.00.

Florida Auctions

Winter Park, Oct. 23 (F-S) — Receipts at 23 markets this week 20,700. Slaughter cows mostly steady to 1.00 higher, compared week ago; bulls uneven, generally steady; slaughter calves and vealers steady to 1.00 up. Moderate to good demand for feeder offerings with supply mainly medium frame 1 & 2, 200-600 lb weights. For the week steers steady to 2.00 higher, heifers steady to 1.00 higher.

Eastern Kansas Feedlots

Dodge City, Oct. 22 (USDA) — Slaughter steers unevenly .50-1.00 lower and slaughter heifers 1.00 lower. Steers 950: few choice through Tuesday 2-4, mostly 3 1040-1150 lb 62.00-64.00, no late sales confirmed; choice with end good 1075-1125 lbs 61.00-62.50; mixed good and choice Holsteins 2-3 Tuesday 1300 lbs 58.00-68.00. Heifers 1,300; throughout the period, choice with and good 850-1000 lbs 59.00-60.00.

Woodward Friday

Woodward, Okla., Oct. 26 (F-S) — Receipts 3,500. Feeder steers under 500 lb 2.00-3.00 higher, over 500 lb 1.00 lower. Feeder heifers under 500 lb 1.00-2.00 higher, over 500 lb steady to 1.00 lower. Slaughter cows 3.00-4.00 lower, bulls 4.00-5.00 lower. Feeder steers: medium frame no. 1 800-400 lb 74.00-79.00; 400-500 lb 69.25-74.00; 500-600 lb 62.50-66.50; 600-700 lb 62.00-64.50; 700-800 lb 61.75-63.75. Heifers: medium frame no. 1 300-400 lb 61.75-67.00; 400-500 lb. Slaughter cows: utility and commercial 2-3 34.75-39.25.

Feedlot Trade Opens Very Slow, Easier

(CONT. FROM PAGE 1)

Omaha, Oct. 26 (USDA) — Confirmed 5,600. Live sales 70 pct of volume. Most sales steers and heifers steady but weak undertone apparent. Steers: mostly choice 2-4 1100-1300 lbs 60.00-61.25. Instances 61.50, but few instances 3-4 1200-1350 lbs 59.75-60.00. Heifers: good to mostly choice 2-4 850-1100 lbs 58.00-59.25, uniformly choice occasionally noted at 59.50-60.25 mostly for next day slaughter. Dressed prices steady to 1.00 lower. Weight-only steers: good to mostly choice 600-900 lbs 96.00-97.00, extremes 97.50-98.00. Weight-only heifers: good and choice 500-700 lbs 93.00-94.00.

Dodge City, Oct. 26 (USDA) — Western Kansas feedlot sales 500. Not enough slaughter steer or heifer sales confirmed for an adequate market test. Steers: few choice 2-4, mostly 3 1125 lbs 62.50. Heifers: few choice 2-4, mostly 3 980 lbs 61.00.

Greeley, Oct. 26 (F-S) — Limited volume both steers and heifers steady. Steers 525. Choice 2-4 1150 61.50 FOB. Carcass basis — hot weights — partload mostly choice 1125 lbs 1.50 over the industry quotations the day of slaughter. Heifers 1,125. Choice 2-4 975-1050 lbs 60.00-60.75 FOB. Carcass basis — hot weights — few loads mostly choice 1.50 over industry quotations the day of slaughter.

Carlot Beef, Pork Sag, Trade Slow

(CONT. FROM PAGE 1)

Des Moines, Oct. 26 (F-S) — Central U.S. boxed beef — fabricated beef cuts — as of 3:30 FOB Omaha basis (includes major production areas in the Midwest and Texas-Oklahoma Panhandle). Quotations reflect bulk sales by fabricators to retailers, jobbers, wholesalers, etc. Boxed beef trade slow. Demand very light. Offerings moderate and under pressure as supplies more than ample to meet demand. Sales reported on 22 loads boxed cuts. No sales reported on boxed carcasses or beef trimmings and boneless processing beef. 22 total loads.

Des Moines, Oct. 24 (F-S) — Central U.S. carlot pork report — FOB Omaha basis (includes the major production areas in the Midwest) as of 4:00 p.m. Compared to Friday's 4:00 report: fresh pork loins 2.75-4.00 lower. Boston butts steady fresh hams 1.00-2.00 lower. Sidis bellies 1.50-3.00 lower. 72% trimmings 1.50 lower. Skinned jowls steady. Trading slow. Demand light. Sales reported on 36 loads plus 5 loads of trimmings.

Arizona Directs

Phoenix, Oct. 22 (USDA) — Slaughter steers .50-1.00 lower. Steers 4925: mixed good and choice 2-3, 30-60 percent choice 910-1100 lbs 65.00-65.50, late 65.00, 75 head 1075-1100 lb yearling feds 64.00; good, end choice 2-3, 10-30 percent choice 925-1100 lbs 64.50-65.50, mostly 64.50-65.00, 200 head late last week 66.00! 1050-1150 lb yearling feds 64.00-64.50; mostly good 2-3, 975 lbs 63.50, 1025-1125 lb Holsteins 60.00-62.00, load good, few choice 1025 lbs early 63.50. Feeders 2,440: 150 head medium frame 1-2, 400-425 lbs 64.00 on steers, 54.00 on heifers; medium frame 1-2, 700-750 lbs 60.00-61.00.

Nebraska Feedlots

Omaha, Oct. 23 (USDA) — Nebraska feedlot sales 27,300. Live sales 70 pct of volume. Steers and heifers 1.00 to mostly 2.00 lower. Steers: mostly choice 2-4 but some buyers trying to own mixed good and choice when yield grade 2-3 1100-1325 lbs 60.00-62.50, closing around 61.00 instances 61.50. Heifers: good to mostly choice 2-4 950-1100 lbs 58.00-60.50, closing 58.50-59.50 instances 60.00. Dressed prices unoven, steers mainly 3.00 lower, heifers 2.00 off. Weight only steers: mostly choice 600-900 lbs 95.00-101.00, closing 96.00-97.00. Weight only heifers: good and choice 500-700 lbs 92.00-95.00, closing 93.00-94.50.

There are 38 peaks in South America higher than Mt. McKinley, the highest point in North America.

Advertiser's Directory

Name Page No.
Abilene Metal Bldg. 9
American Beefalo 34
Bonnett-Haupt 25
Best Buckles 32
Big V Feeds 11
James Birdwell 26
Black Angus Classic 6
Bonham Polled Hereford 32
Gerald Bowie 26
John Brandon 26
Browder Distributing 31
Burly Fence 15
COBA 2
Canning-Diamond A 12
Cawley Brangus 14
Char-Wayne-J & K 20-21
Chianina South 31
Clifford Ranch 18
Colonial Catering 27
Corsicana Grader 9
Custom Metal 2
Dudley Bros. 1
East Texas Beefmaster 28
Bryant Edwards 3
Weldon Edwards 8
El Colina 10
Estate Planning 12
Flying V 14
Fort Worth Stockyards 6
Fowler Helicopter 11
Franks Manufacturing 4
Golden Spread Longhorn 25
Cleon Gorbett 33
Graham's "77" Angus 16
Bill Hall 26
Ike Hamilton 26
Harkness Hayporter 9
Billy Harry 13
Hensons Ranch Supply 40
Hering-Vermeer 2
Hominy Brangus 28
Hopkins County Hereford 40
IQ Ranch 24
Troy Kindor Hereford 9
Lawson Bros. 7
LeMejor Beefmaster 26
Linn Post & Pipe 30
Livestock Library 30
Livestock Underwriters 27
Lone Star Hereford 3
Louisiana Limousin 24
Louisiana Simmental 23
Buck McAdams 26
McKellar Ranch 10
Mac Industries 39
MK Hereford 4
Martin Santa Gertrudis 27
Mayfield Hereford 15
Meyer, Inc. 28
Joe Mitcham 26
Morton Bldg. 33
Neathery Farm & Ranch 29
New Stuff. 34
North Texas Oklahoma Longhorn . . 34
Howard Paine 7
Leonard Paul 26
Pine Lane Ranch 13
Priefert Mfg. 23
Progressive Ideas 4
Marion Reynolds 6
Don Rigsby 26
Rob Bill Pole Barns 11
Charles Rollins 26
SGBI 20
San Antonio Hereford 8
7F Simmental 19
Sherrard Hereford 7
Shorthorn Directory 25
Eddie Sims 26
Sooner Shorthorn 25
South Texas Hereford 26
Southwest Auction 27
Stock Show Horse Sales 27
Stanley Stout 26
Subscription Ad 21
T & S Mfg. 23
Texas Agri. Exp. Station 32
Thompson Tri-County 33
Wayne Thornton 26
Tom & Wentz 26
Triple S Sales 26
Twin Mountain 31
Virden 27
Vote for 5 22
Wasson Santa Gertrudis 29
Wendlands 15
Yarbro-Salazar 5
Youngblood Ranch 17

McAlester Monday

McAlester, Okla., Oct. 26 (F-S) — Receipts 3,300. Feeder cattle & calves 3.00-5.00 lower. Slaughter cows: 4.00-5.00 lower, bulls 3.00-4.00 lower. Feeder steers: medium frame no. 1 200-300 lb 65.00-73.00; 300-400 lb 64.00-71.00, few 72.50-75.00; 400-500 lb 61.00-69.00; 500-600 lb 60.00-64.00; 600-700 lb 58.00-61.00. Heifers: medium frame no. 1 200-300 lb 55.00-60.00; 300-400 lb 55.00-62.50; 400-500 lb 53.00-59.00; 500-600 lb 50.00-54.00. Slaughter cows: utility and commercial 2-3 37.00-39.50. Cutter 1-3 34.00-36.50 canner & low cutter 30.00-33.00. Slaughter bulls: YG 1-2 1070-1740 lb 44.00-54.50. Medium and large frame 1-2 four to eight year old cows 34.00-37.50.

Montgomery Cattle

Montgomery, Ala., Oct. 22 (F-S) — Receipts 5,550. Slaughter cows steady to 50- lower; bulls steady to 1.00 off; calves steady to 2.00 up early in week, but closed 2.00-5.00 lower; two few steers and heifers for trend. Feeder steer calves 200-300 lbs steady to 3.00 up, most advance Monday and Tuesday; 300-400 lbs 2.00-3.00 higher; 400-500 lbs steady to 1.00 up; steers 500-600 lbs mostly steady; 600-700 lbs steady to 75c lower; too few over 700 lbs for trend; heifer calves 200-500 lbs 1.00-1.00 up early in period, but closed 1.00-3.00 off Thursday; heifers over 500 lbs mostly steady; replacement cows weak to 1.50 lower.

Saudia Arabia and Nigeria are America's two largest suppliers of oil.

CALL TODAY

MAC INDUSTRIES, INC.

PEARSON SQUEEZE CHUTES
"Designed for Cattlemen, by Cattlemen"
Both sides squeeze inward and pivot forward. Opens to full 27" end squeezes to 8" inside. Automatically adjusts to large or small animals, vertical sides. Operates from right or left side. Removable side boards. No extending levers and many more advanced features!

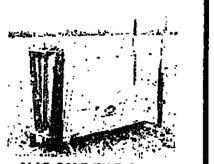

MAC CALF TILT TABLE
"Self catching — can be reversed in minutes"
Can be used on the smallest calves up to 450 lbs. Your choice of either front exit thru automatic head gate or front and side exit. Available with MAC'S famous portable panels or with solid steel crowding alley panels. If you want the best, Get MAC!

MAC INDUSTRIES, INC.
622 Ovilla Rd. FM 664
Waxahachie, Texas
75165
Phone 214/937-5333

NAME _____
ADDRESS _____
CITY _____ STATE _____
ZIP _____ PHONE _____
I am interested in:
( ) Highlift Balemuver ( ) Pick Up Balemuver
( ) Bale Van ( ) Mist Fogger ( ) Calf Table
( ) Squeeze Chute ( ) Scale ( ) Portable Corral